

**BFI-FAMUBO**

## What's BFI? New Body composition INDEX



ワイヤレス超音波体組成計  
世界絶賛 JAPAN TECHNOLOGY



# How to measure for each parts of body

 SEIKOSHA

# Measurement parts

## 【Ultrasound measurement item】

- 1 Back Arm
- 2 Abdomen
- 3 Waist
- 4 front Thigh
- 5 Back Thigh

RED Letter (FAT % calculation : item)

## 【Input item】

- AGE
- SEX
- Height/cm
- Weight/Kg
- Waist/cm

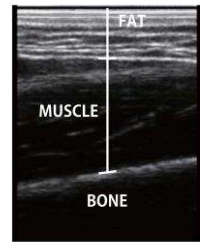

3.Waist

1.Back Arm

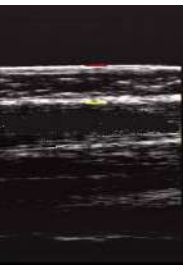

2.Abdomen

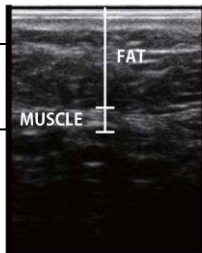

4.Front Thigh

5.Back Thigh

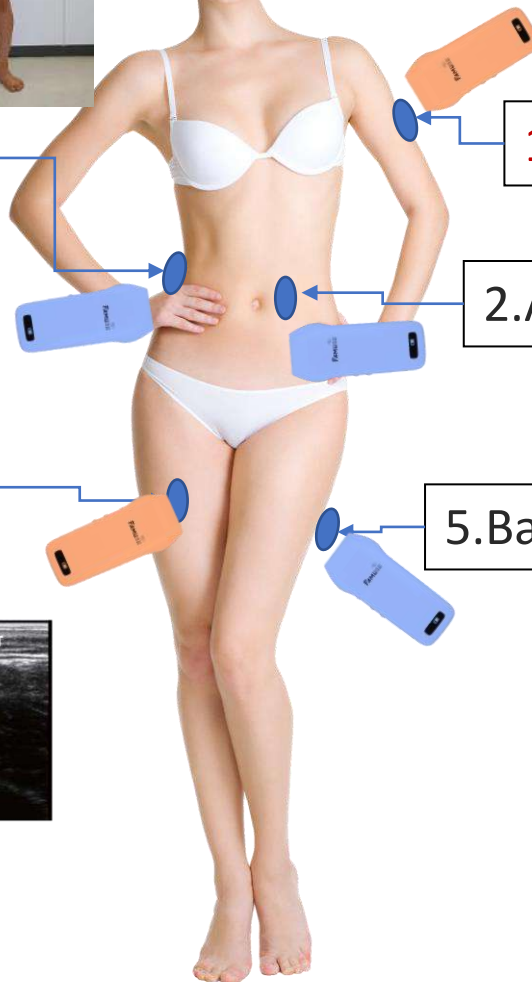
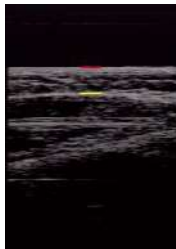

# BFI Measure

Ultrasound image  
training

【Back Arms】



【痩身】筋肉と脂肪が計測できる超音波画像装置【BFI

FAMUBO  
全画面表示を終了するには Esc キーを押してください

上腕背部の計測



その他の動画

肘関節から指3本上の部位にBFI測定器をあてます

▶ 🔊 1:07 / 25:07

YouTube



【痩身】筋肉と脂肪が計測できる超音波画像装置【BFI FAMUBO】

上腕背部の計測



その他の動画

プローブに密着させるだけで鮮明に映し出せます

▶ 🔊 1:13 / 25:07

YouTube



【痩身】筋肉と脂肪が計測できる超音波画像装置【BFI FAMUBO】

上腕背部の計測

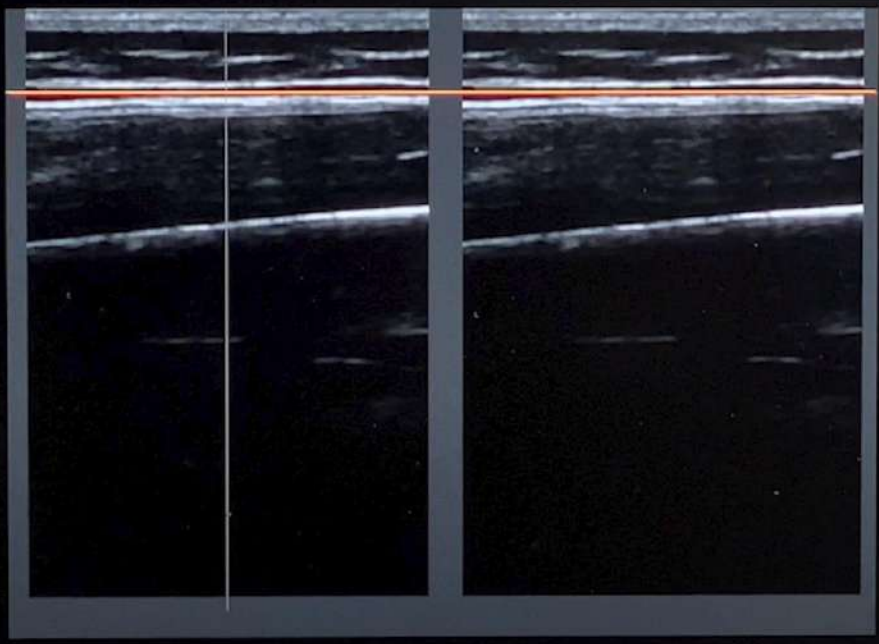
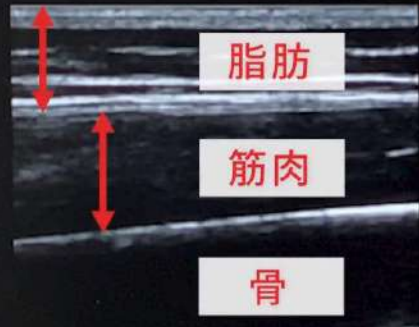

その他の動画

1:29 / 25:07

YouTube



【痩身】筋肉と脂肪が計測できる超音波画像装置【BFI FAMUBO】

上腕背部の計測

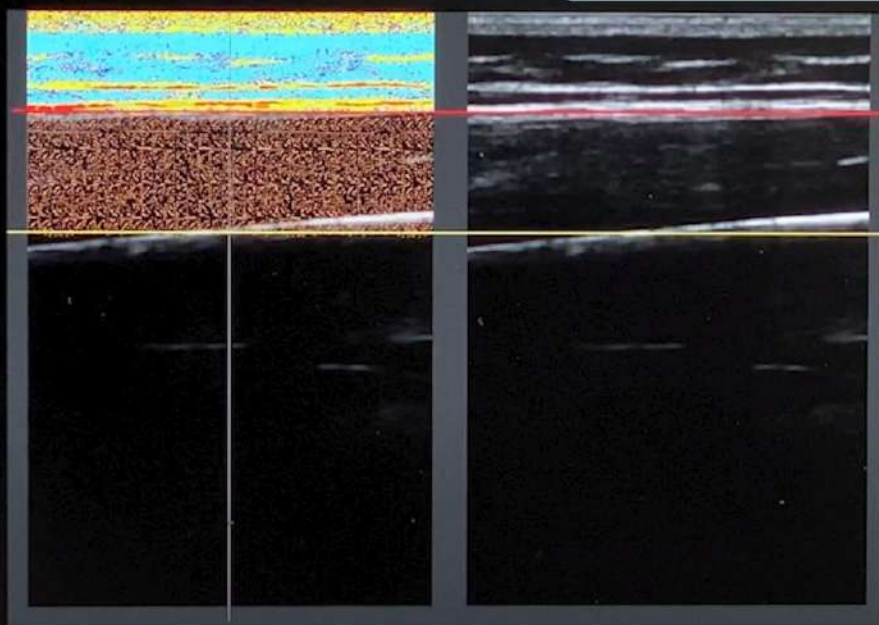

その他の動画

1:44 / 25:07

YouTube

筋膜までの皮下脂肪厚を計測してスペースキーを押すと

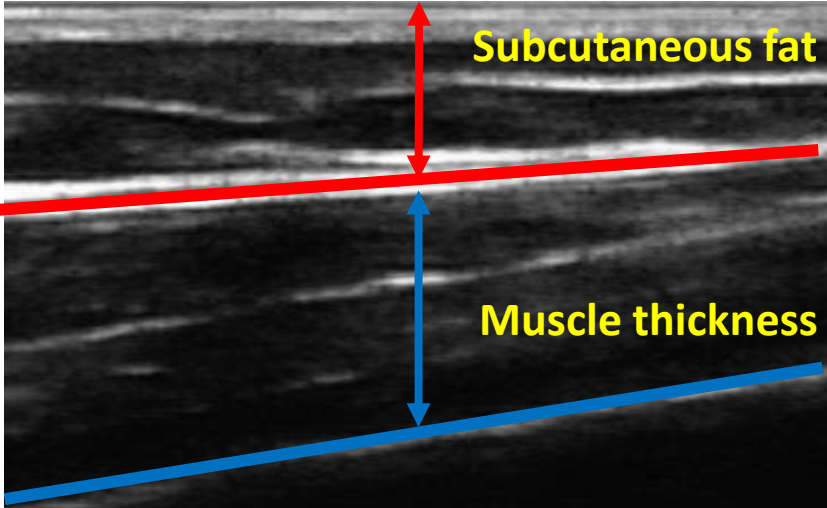

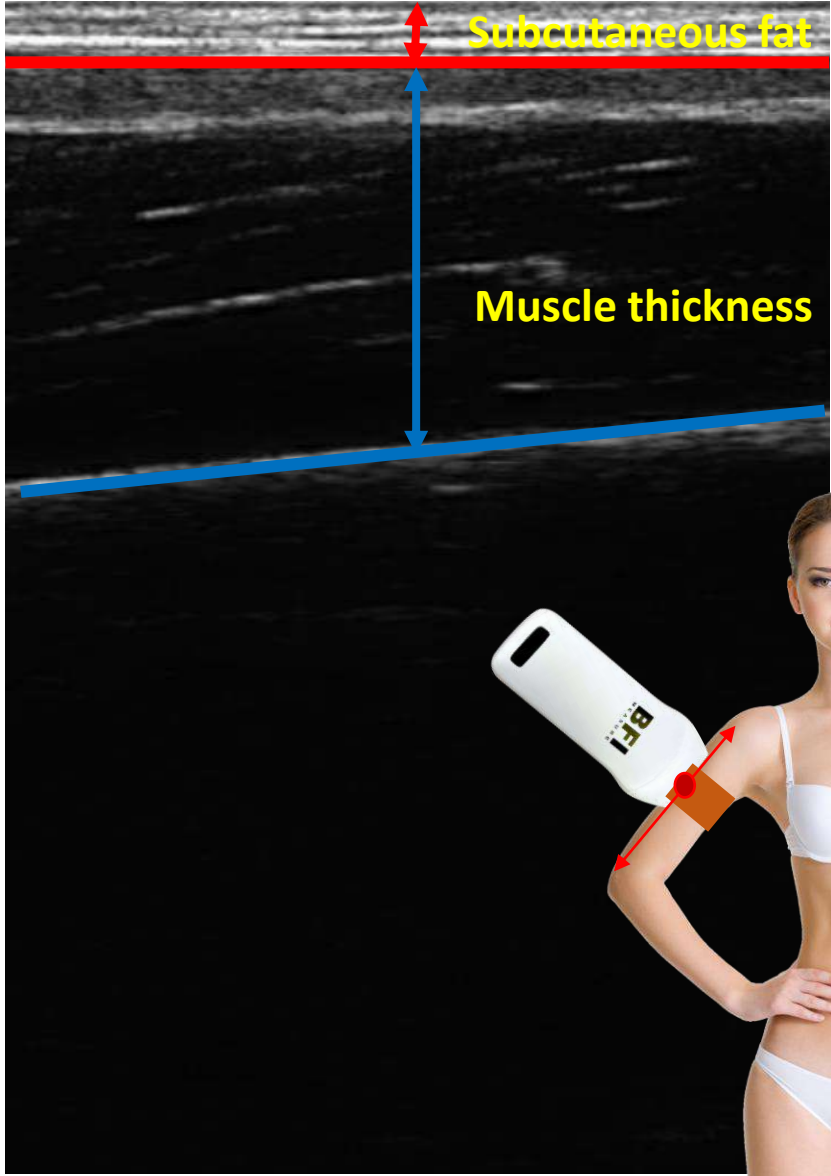

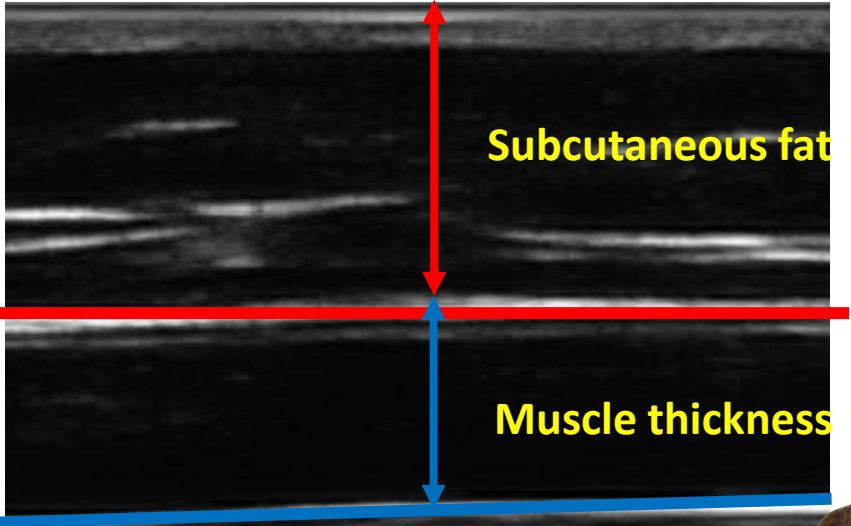



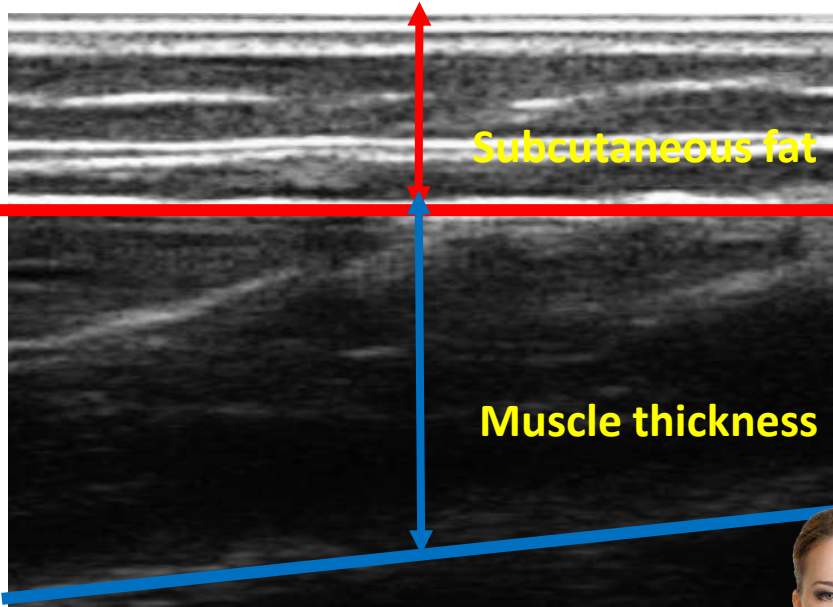

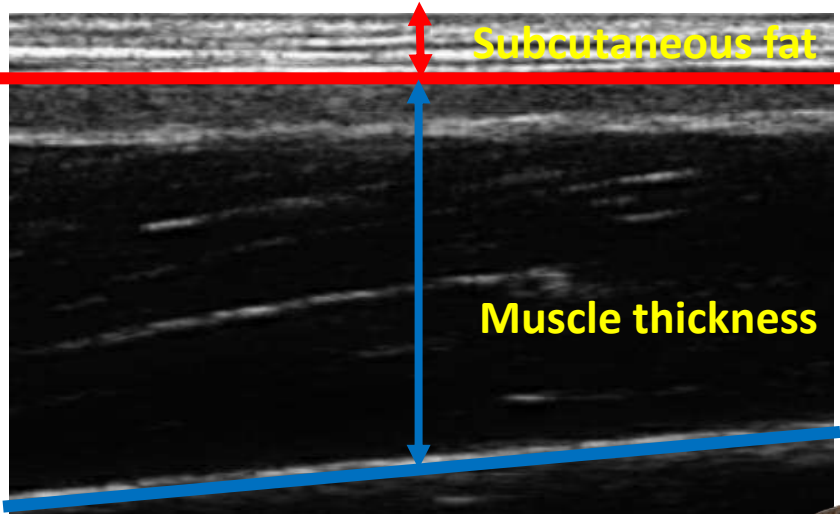

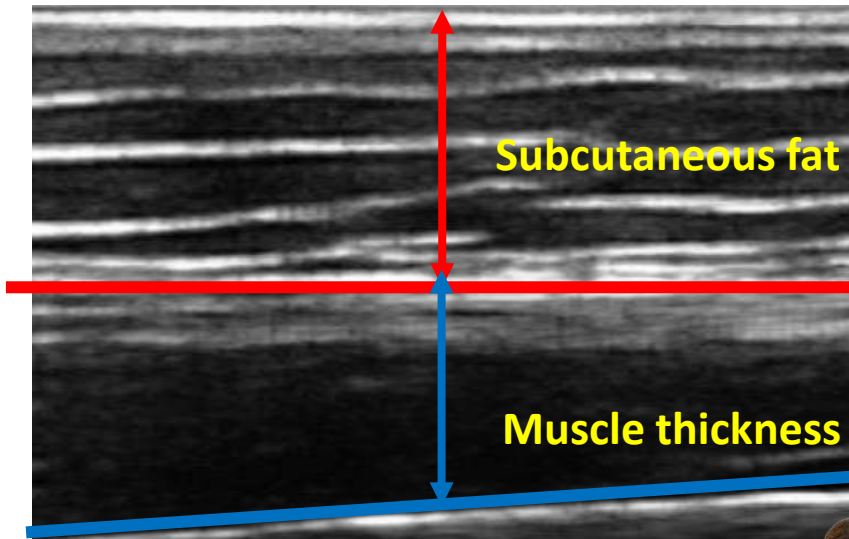

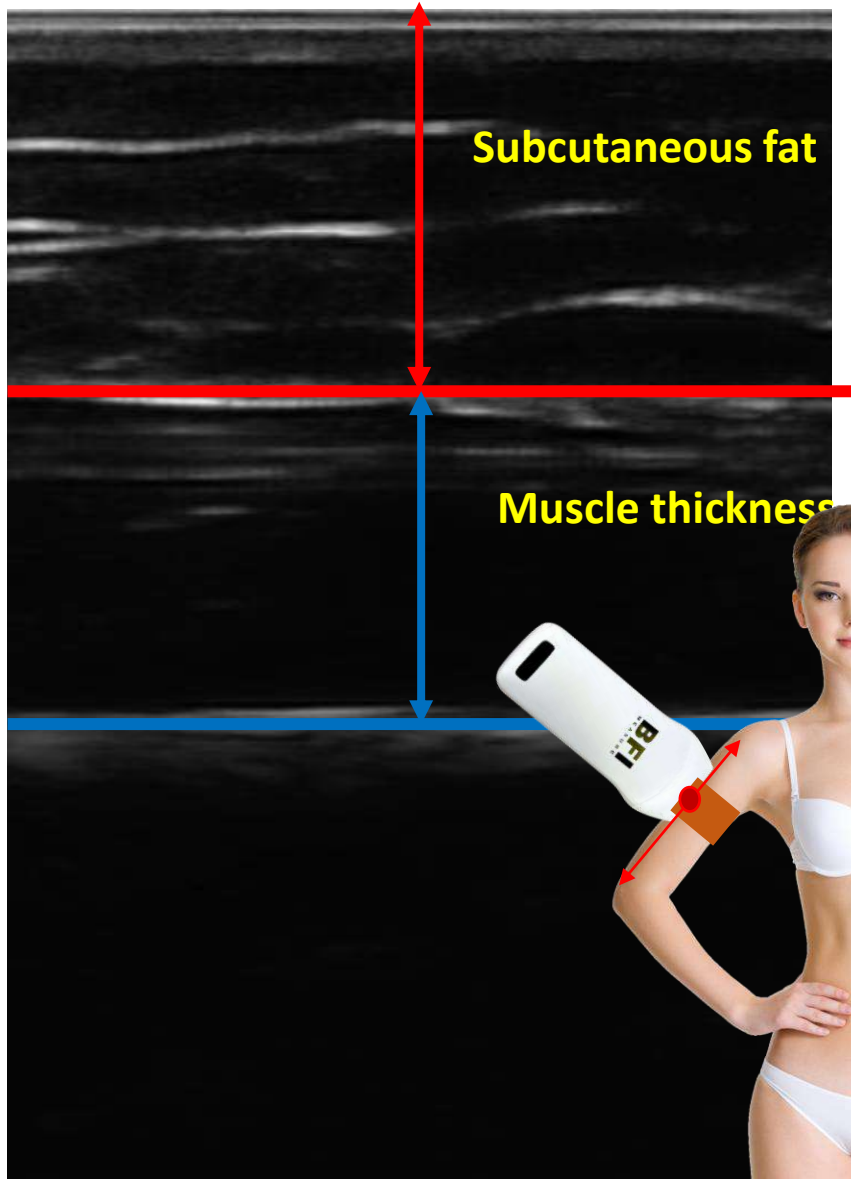

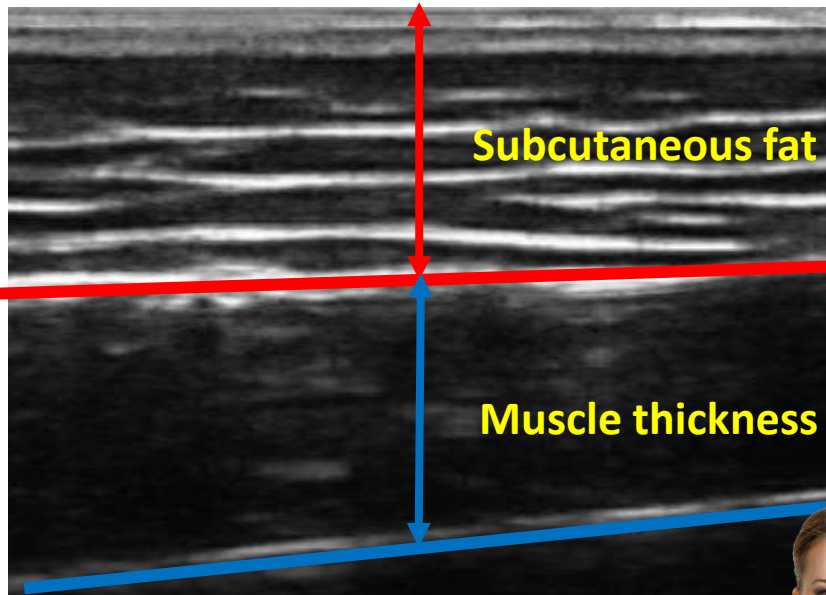

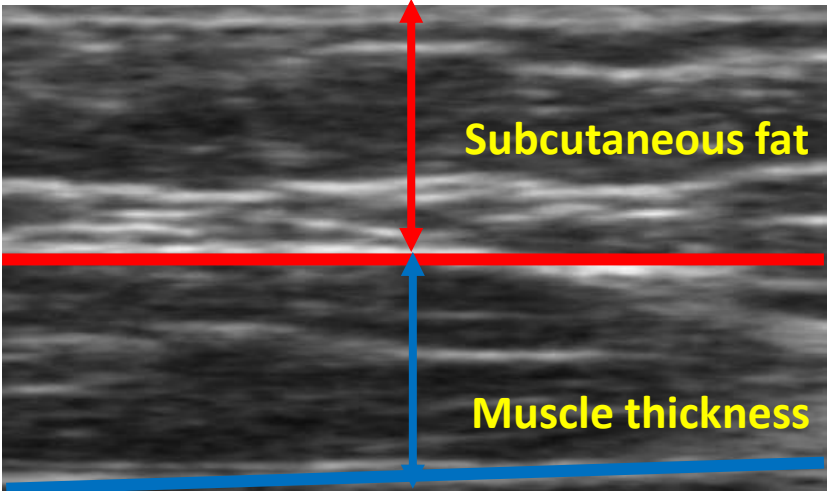

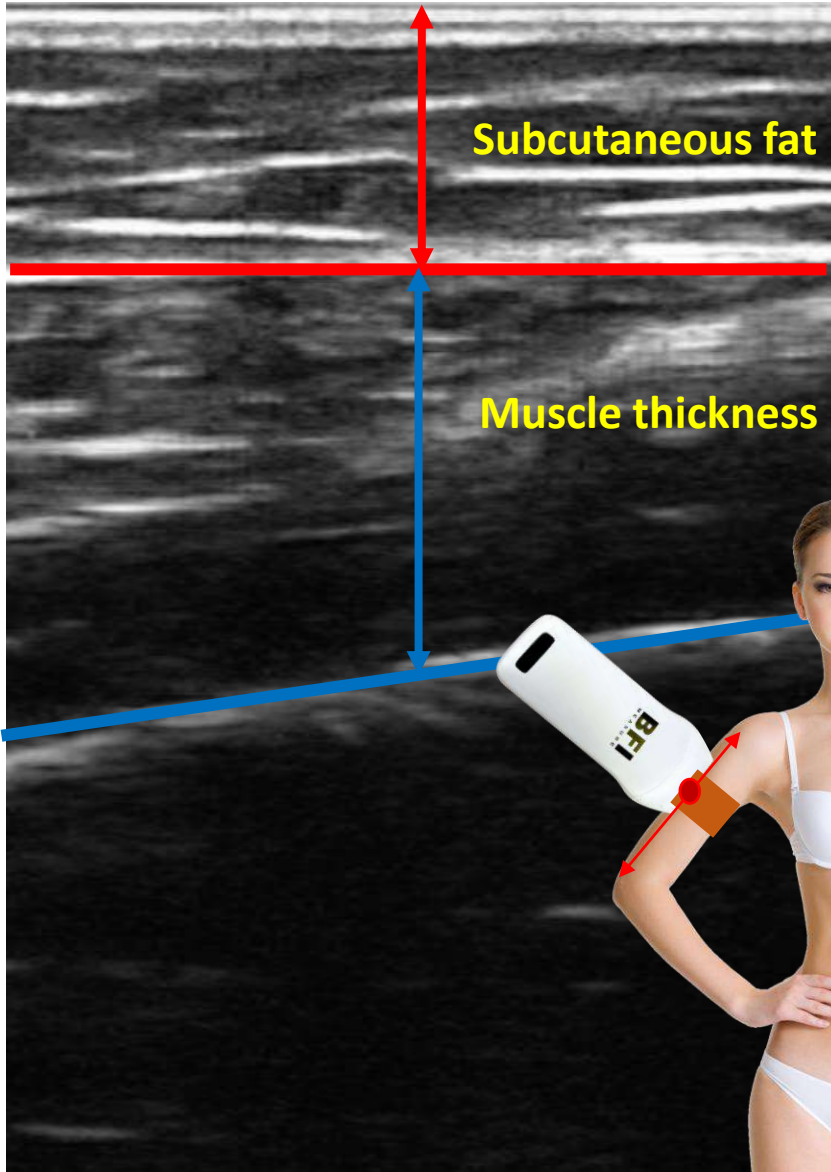

Subcutaneous fat

Muscle thickness



# BFI Measure

Ultrasound image  
training

【Front thigh】





その他の動画

目安として膝から4本指上にプローブをあてます

▶ 2:47 / 25:07

YouTube



その他の動画

プローブに密着させるだけで鮮明に映し出せます

▶ 2:53 / 25:07

YouTube



【痩身】筋肉と脂肪が計測できる超音波画像装置【BFI FAMUBO】

# 大腿前部の計測

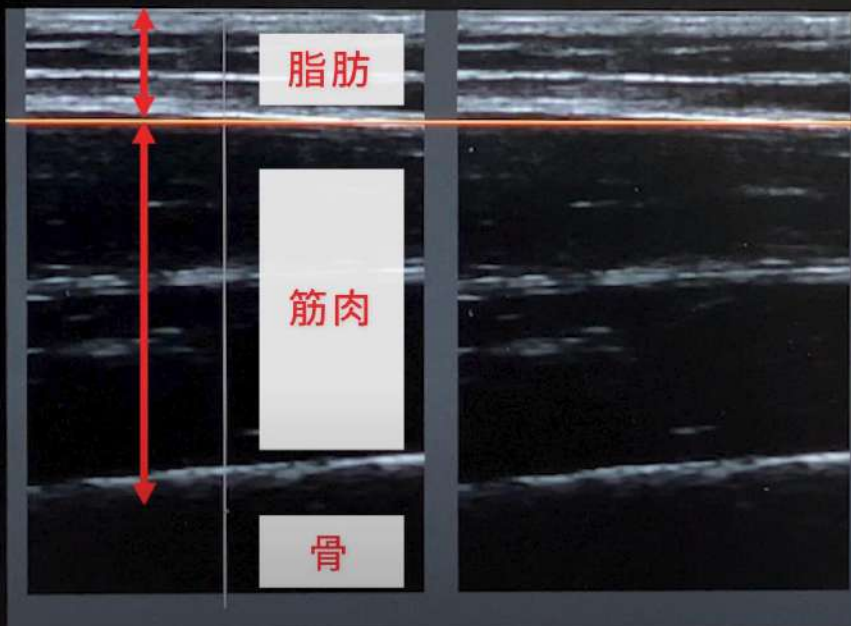
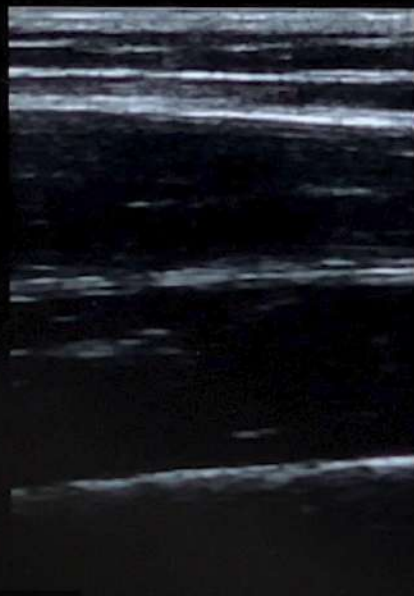

その他の動画

2819806

3:07 / 25:07

YouTube



【痩身】筋肉と脂肪が計測できる超音波画像装置【BFI FAMUBO】

# 大腿前部の計測

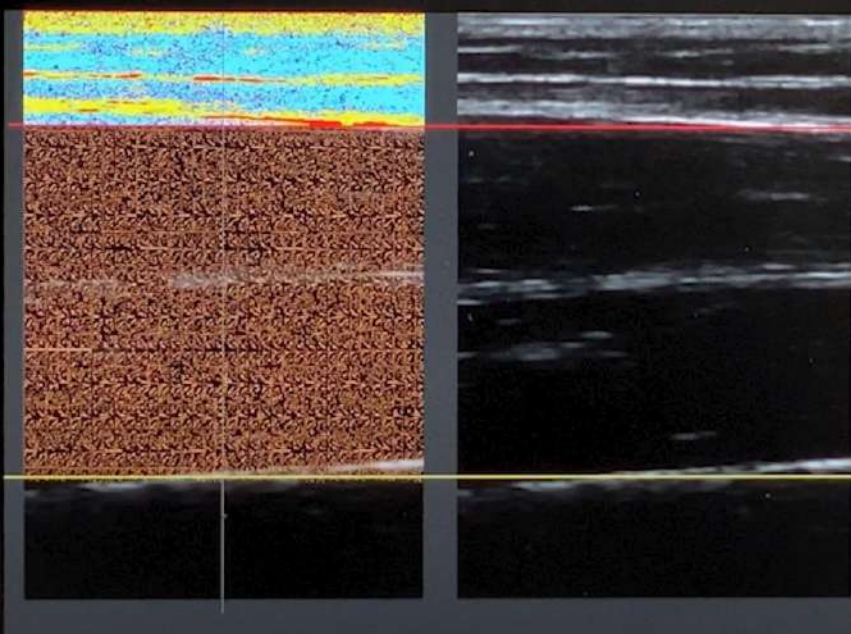
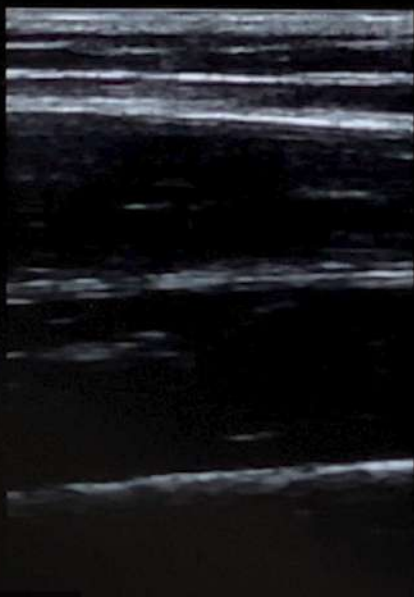

その他の動画

3:16 / 25:07

YouTube

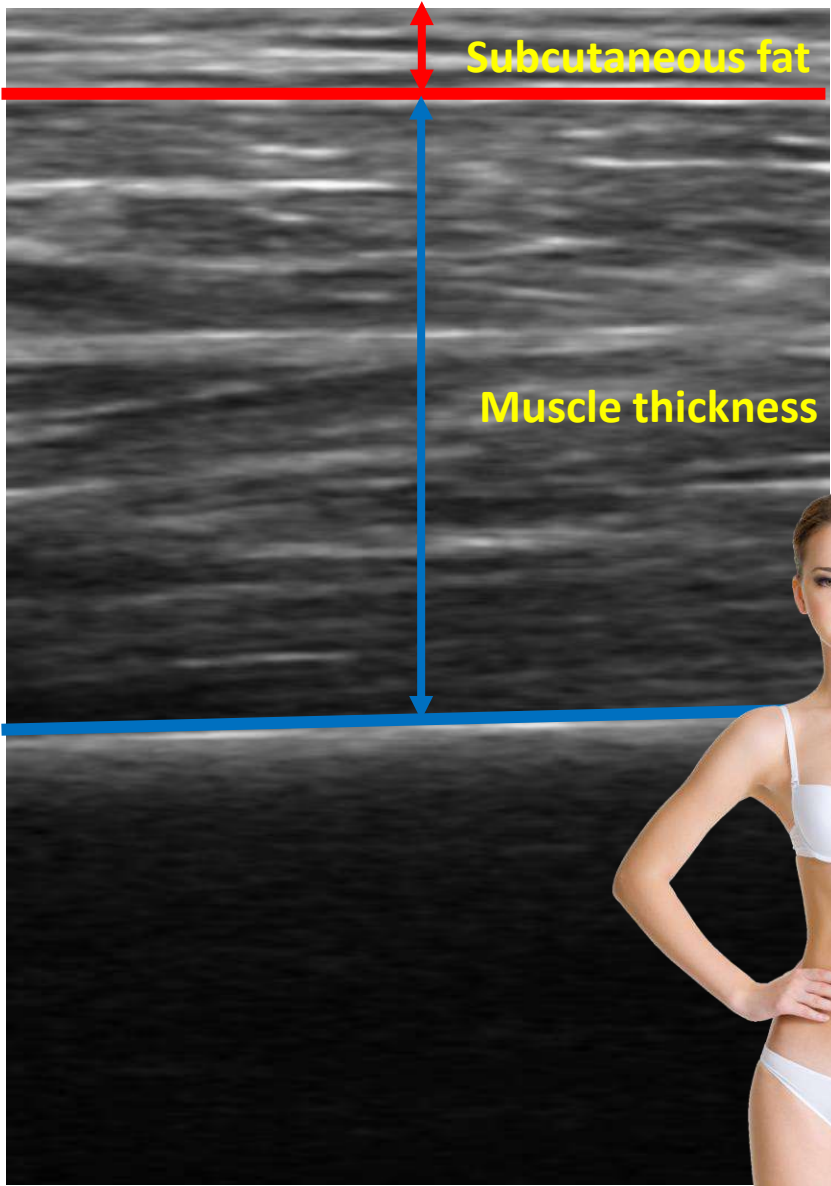

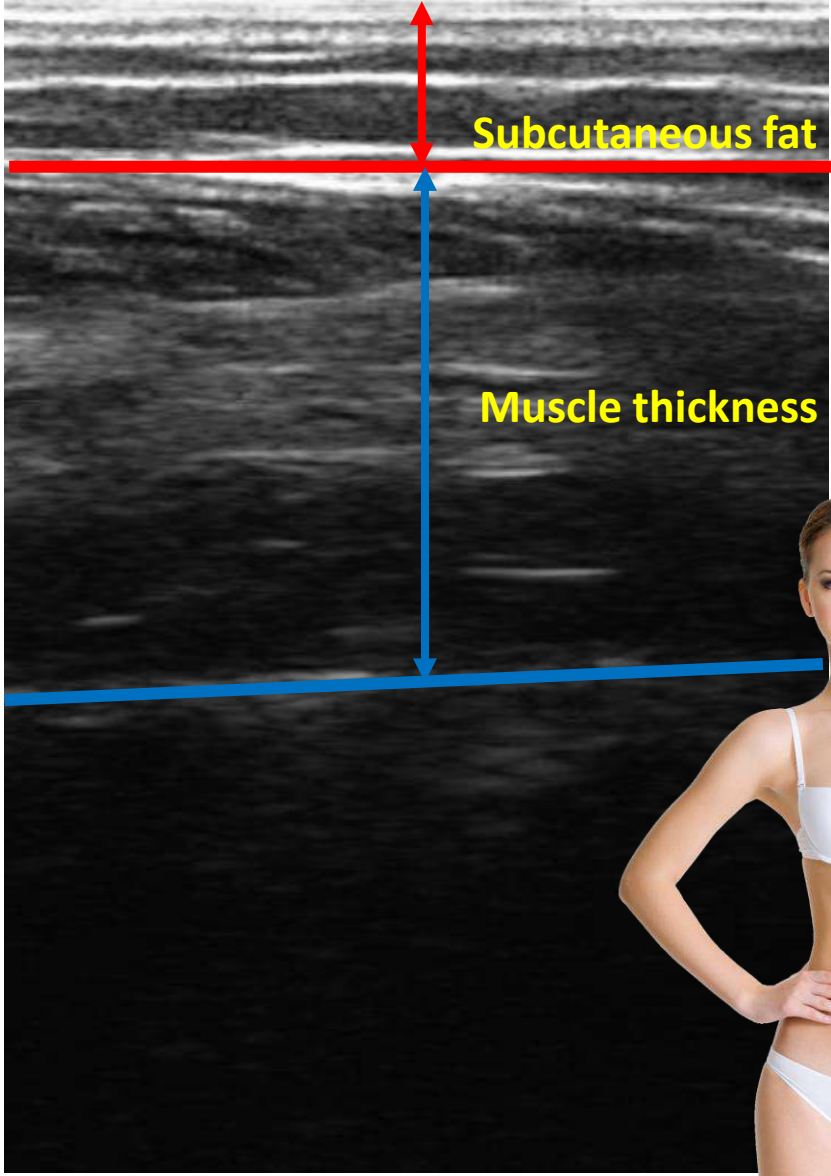

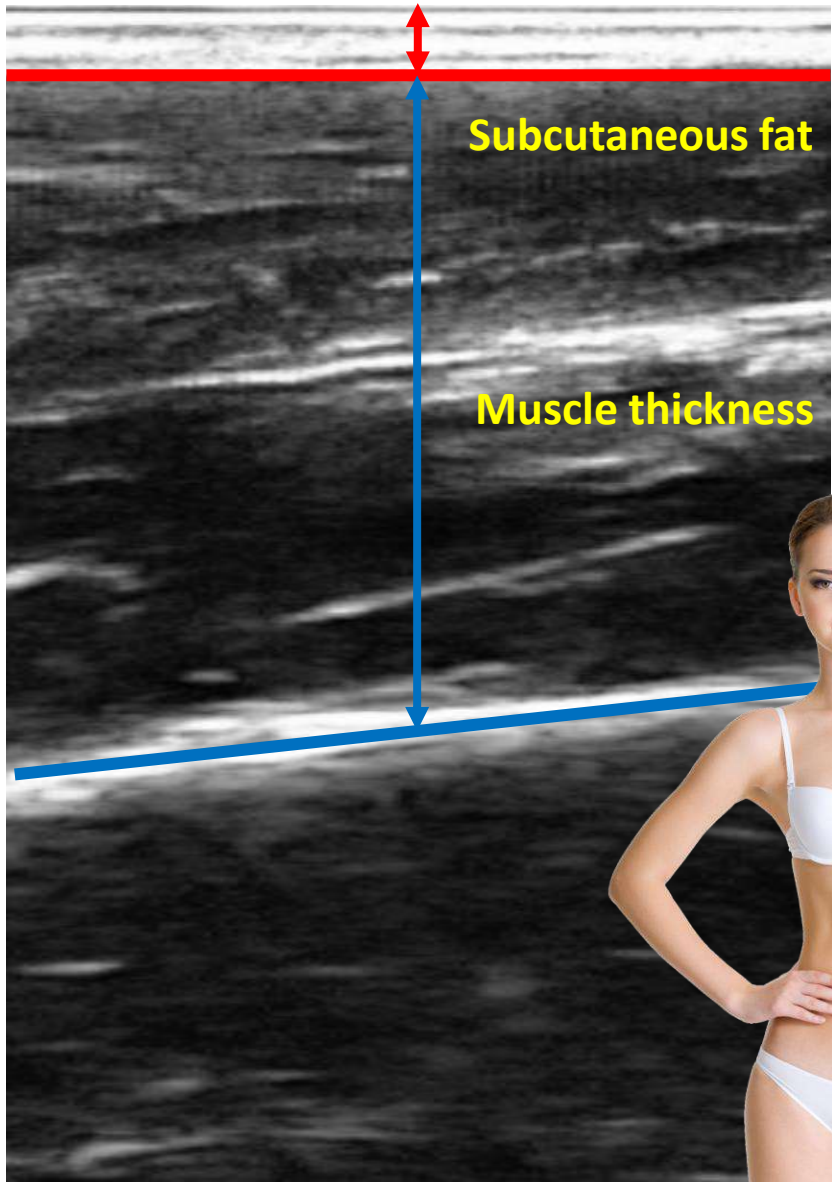

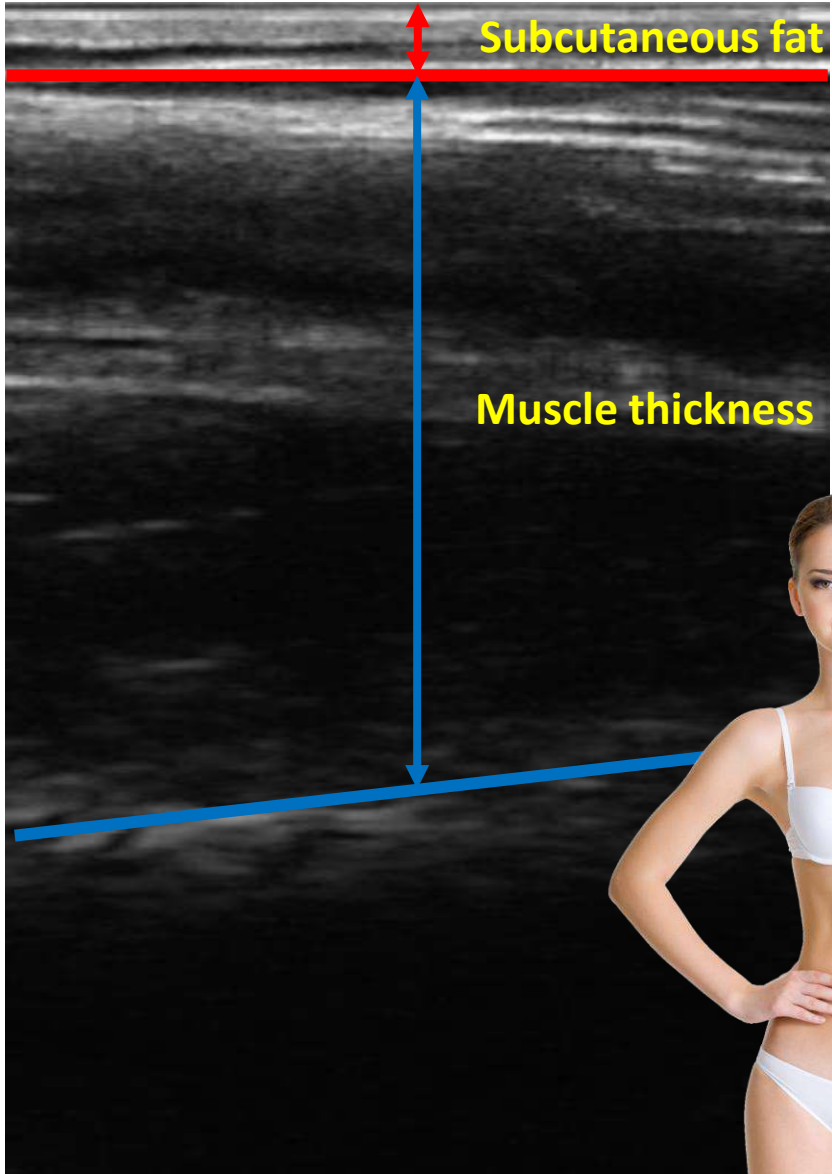

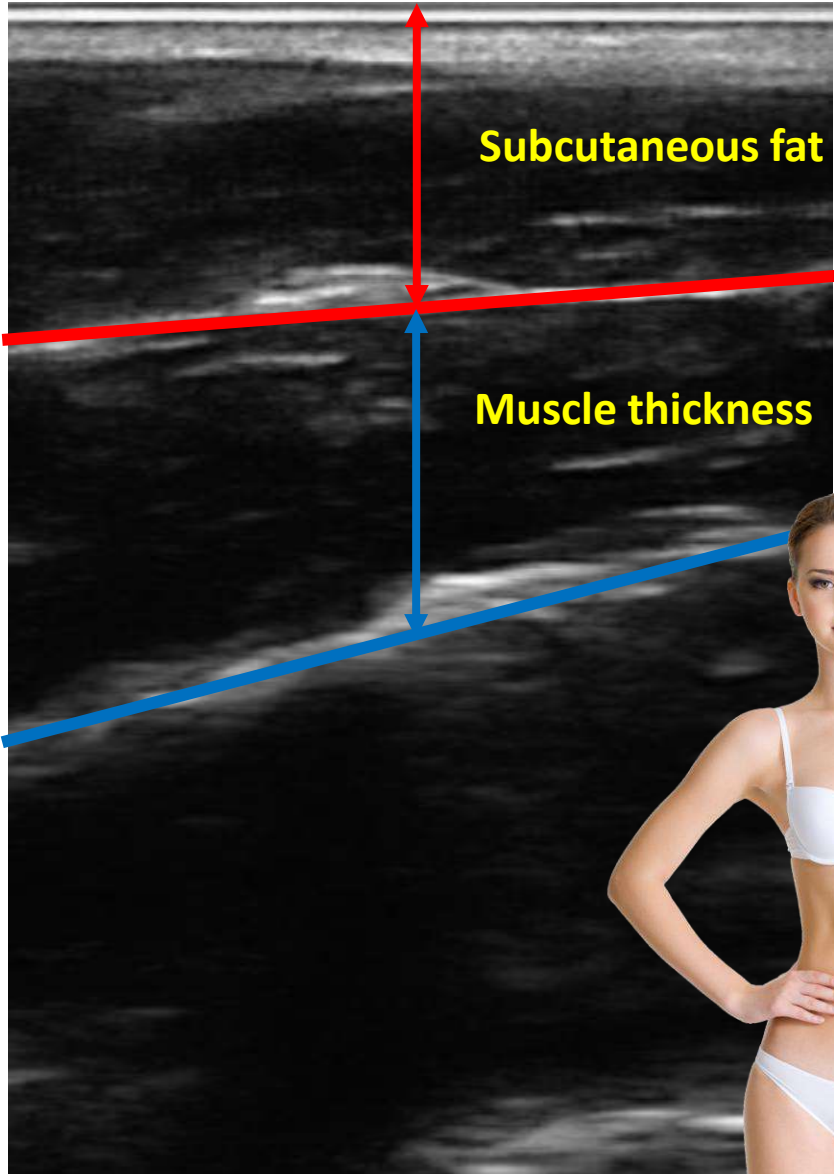

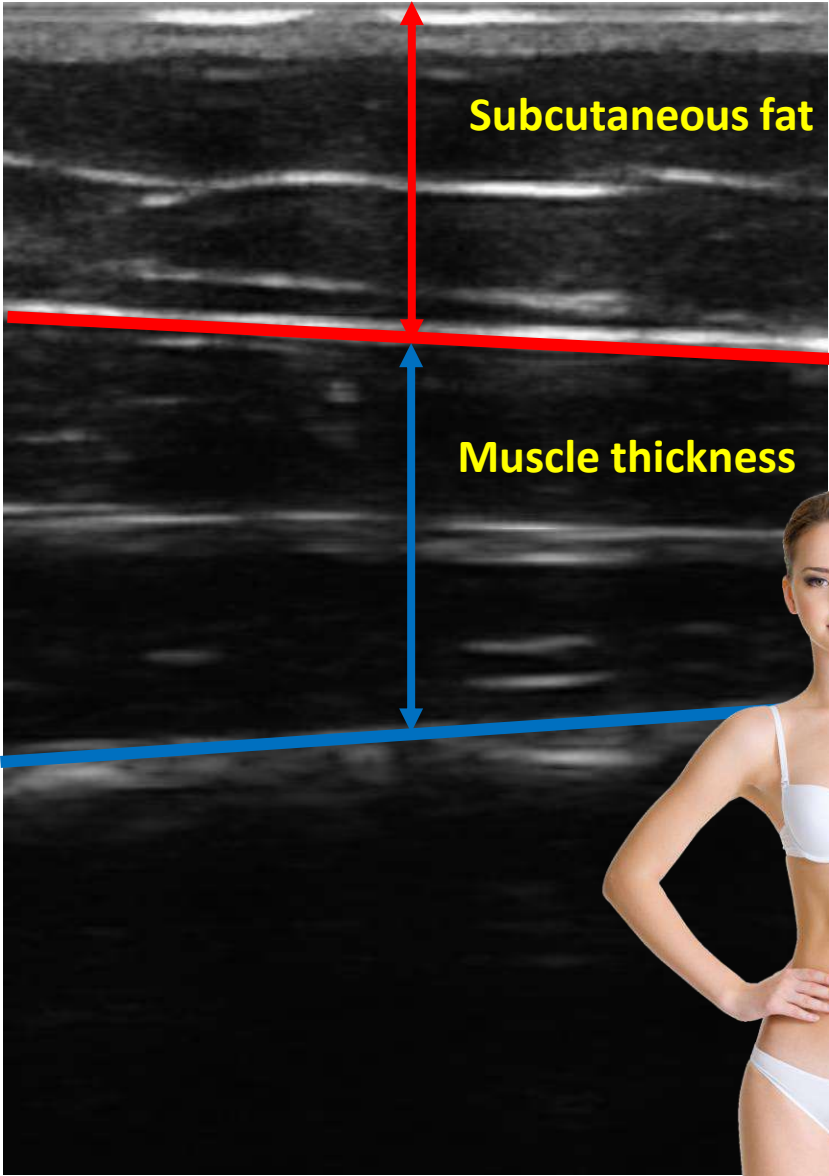



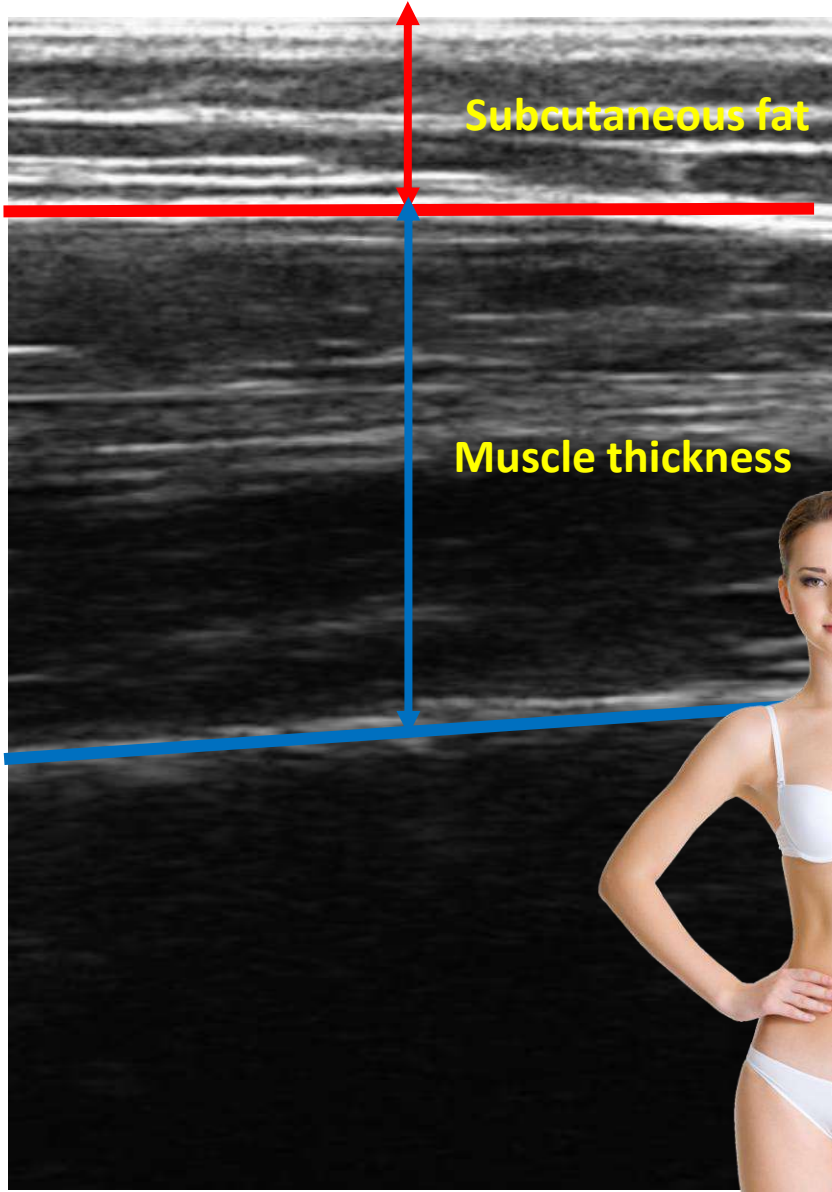

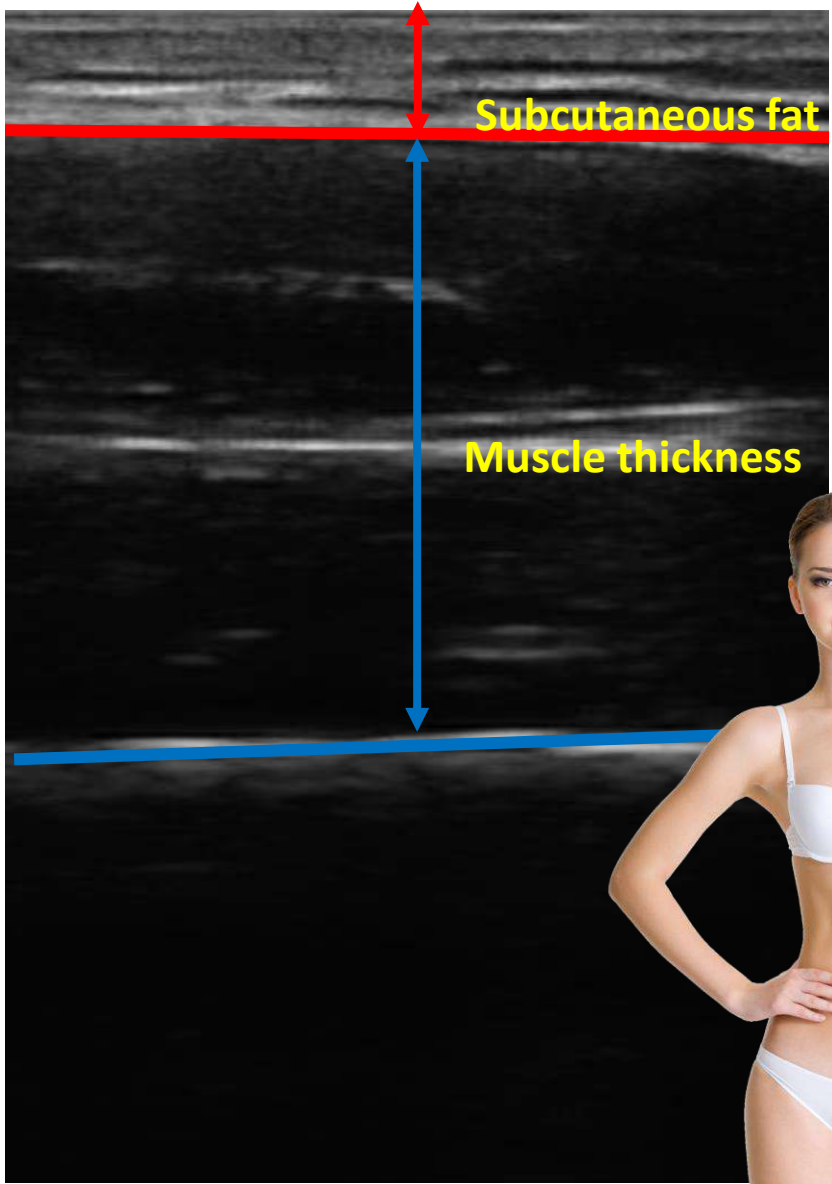

# BFI Measure

Ultrasound image  
training

【Abdomen】



その他の動画

へその横に指1本分あけて縦にあてます

▶ 🔊 7:46 / 25:07

📺 🔔 YouTube 🌐



その他の動画

超音波を少し上下に動かすと画像を鮮明に映し出せます

▶ 🔊 7:52 / 25:07

📺 🔔 YouTube 🌐

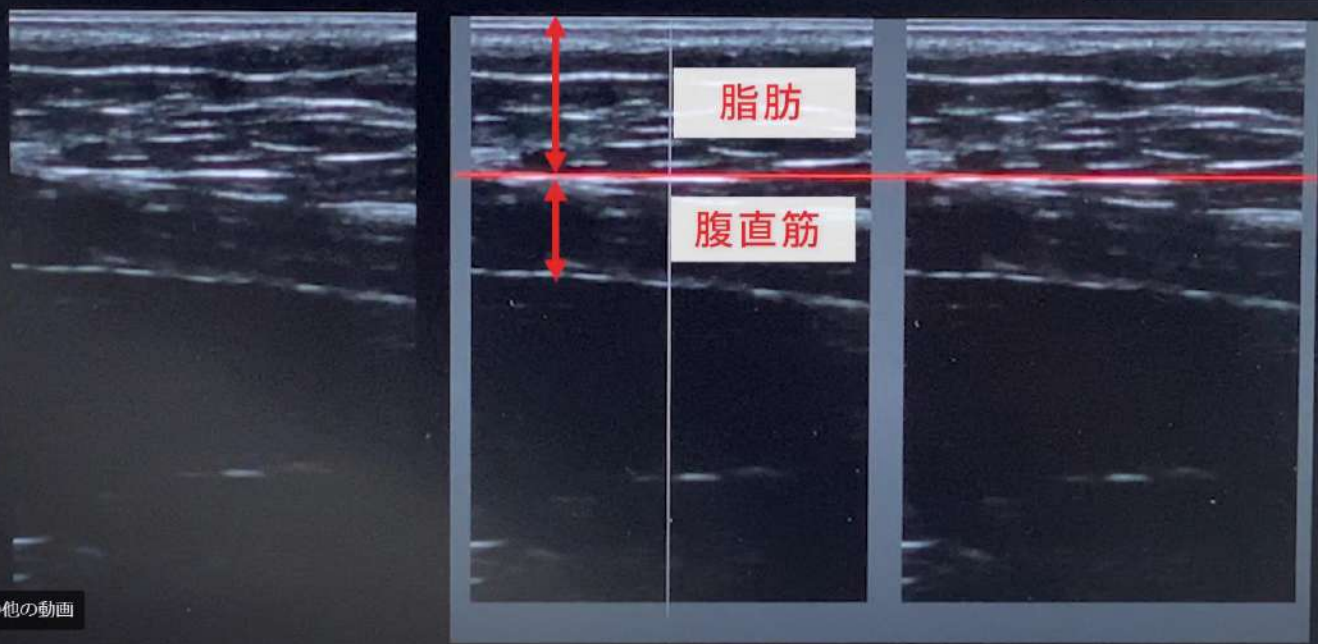

7:59 / 25:07

YouTube

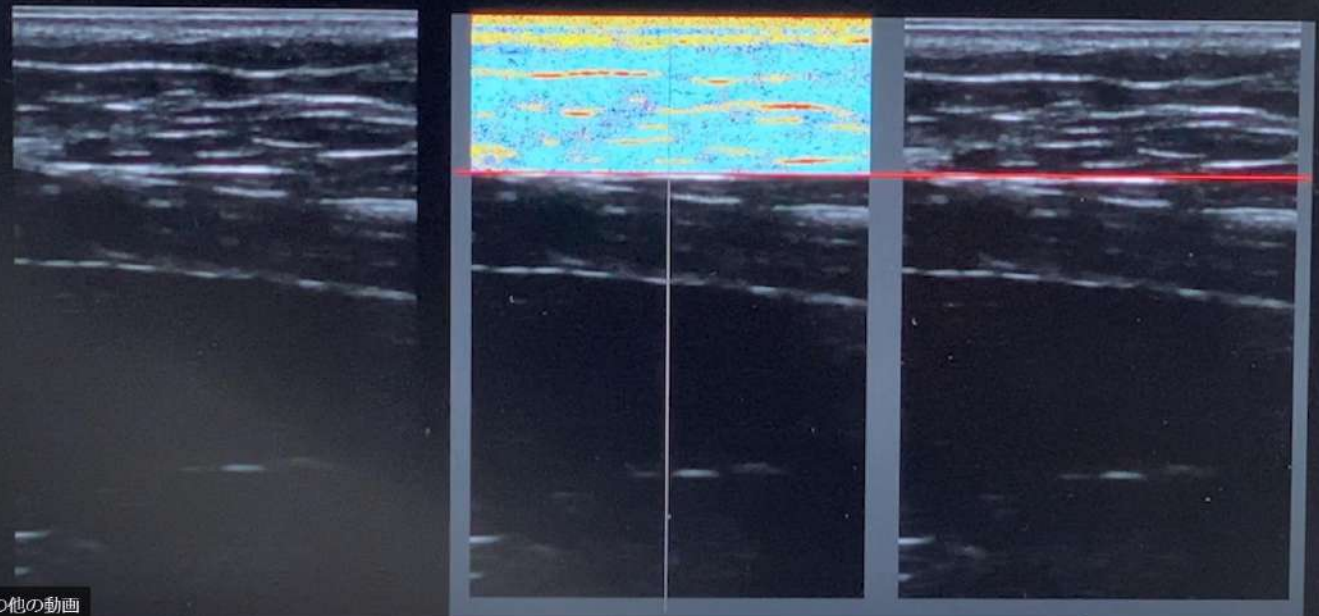

部位別に脂肪タイプがわかります

8:07 / 25:07

YouTube

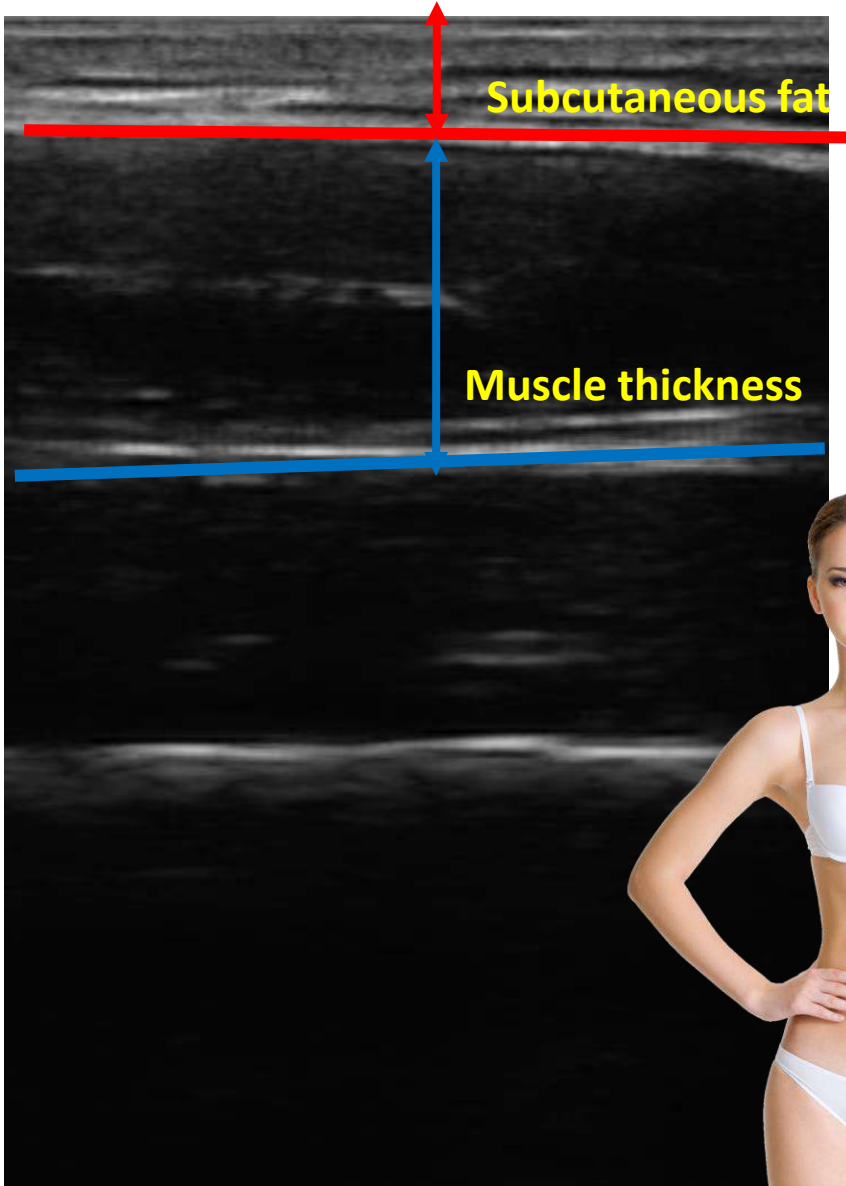

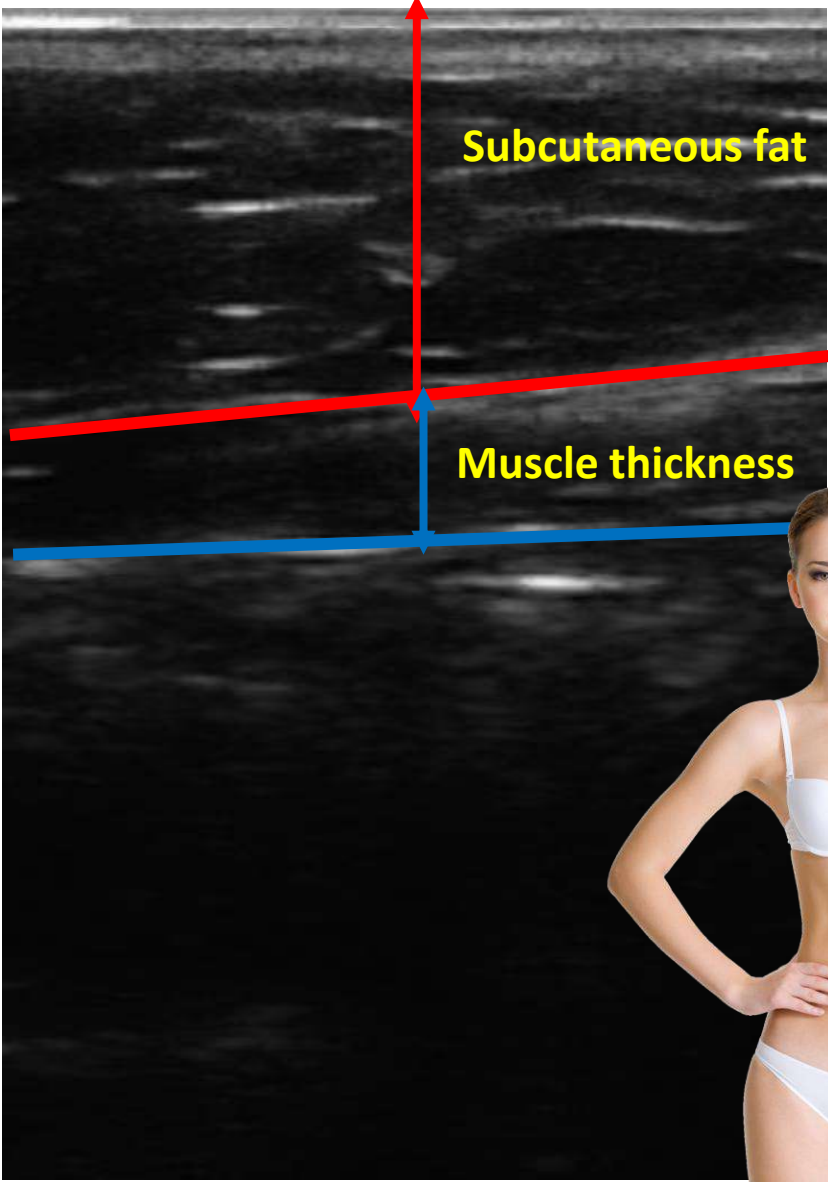

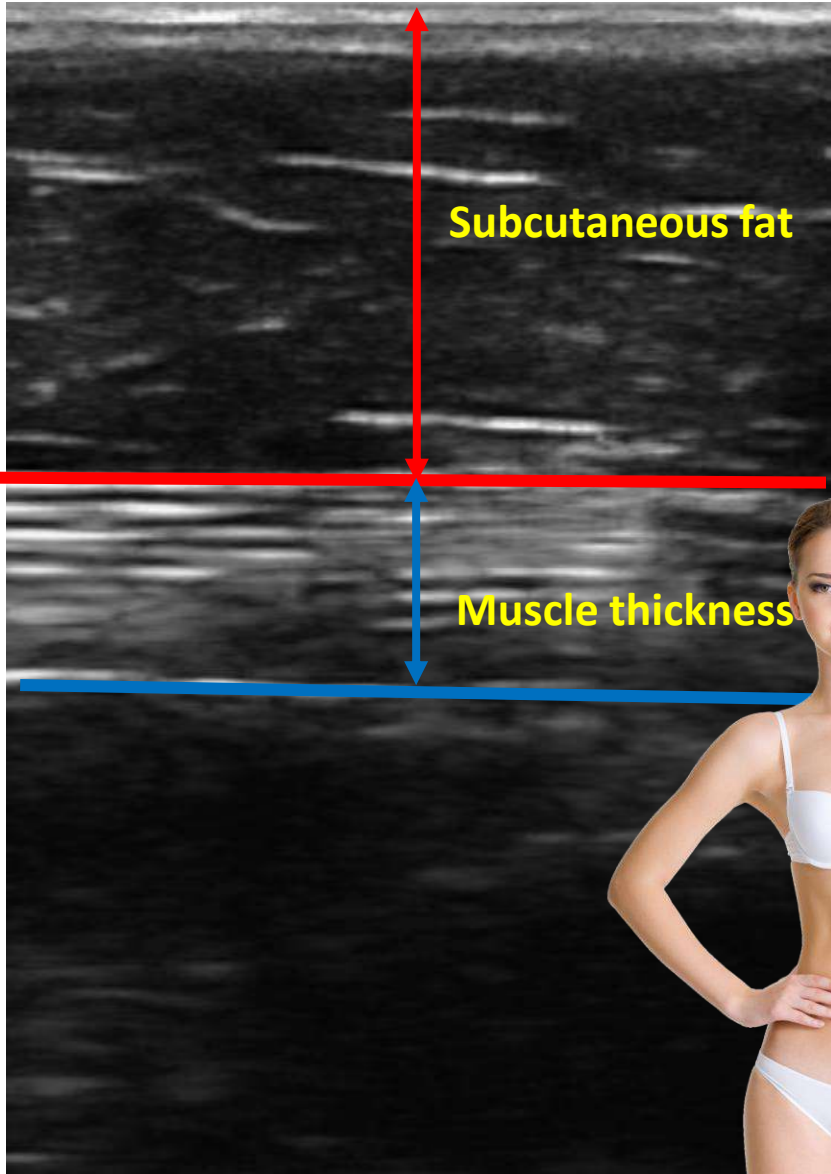



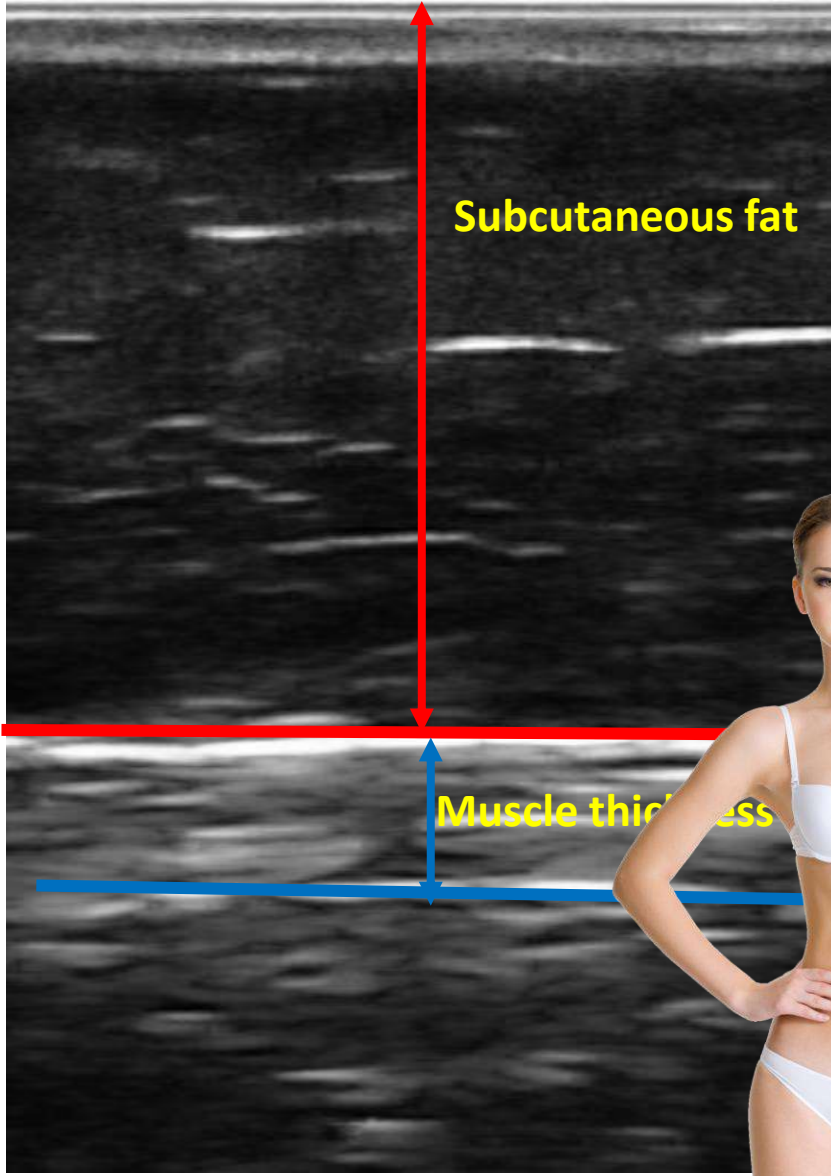

Subcutaneous fat

Muscle thickness



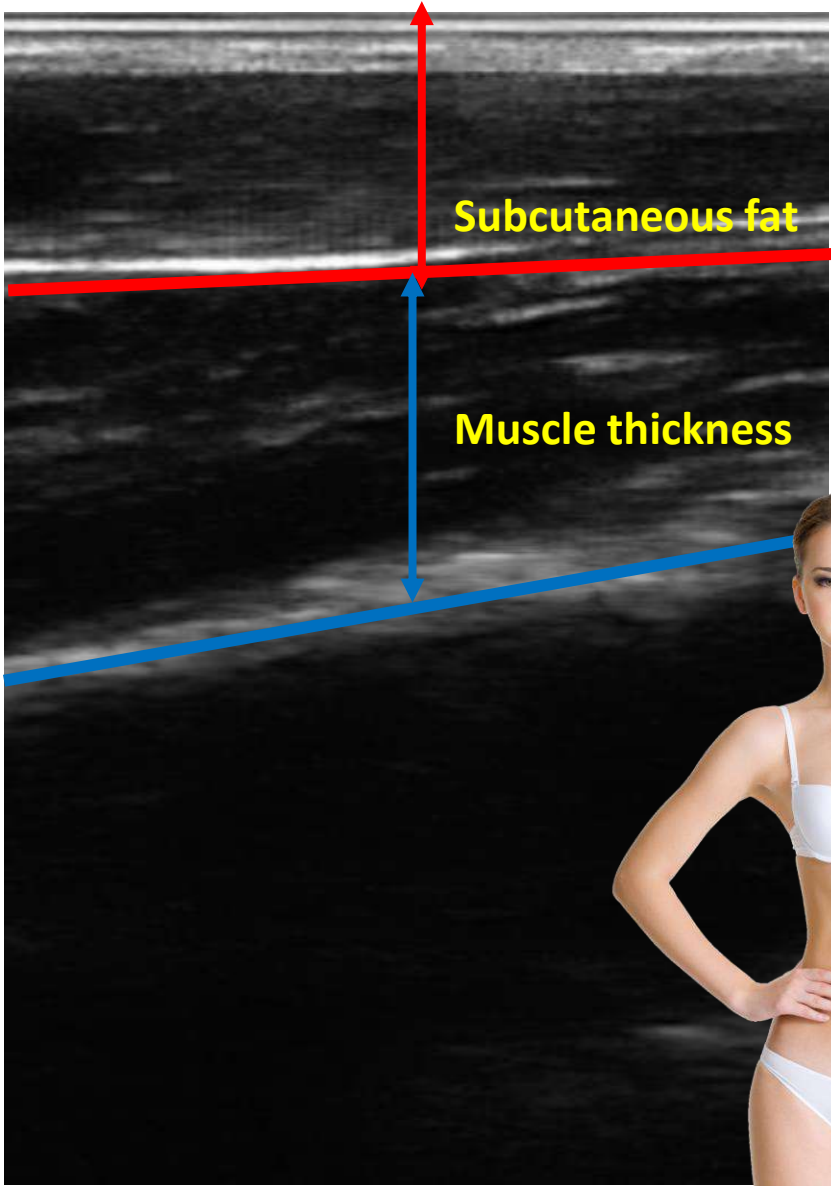

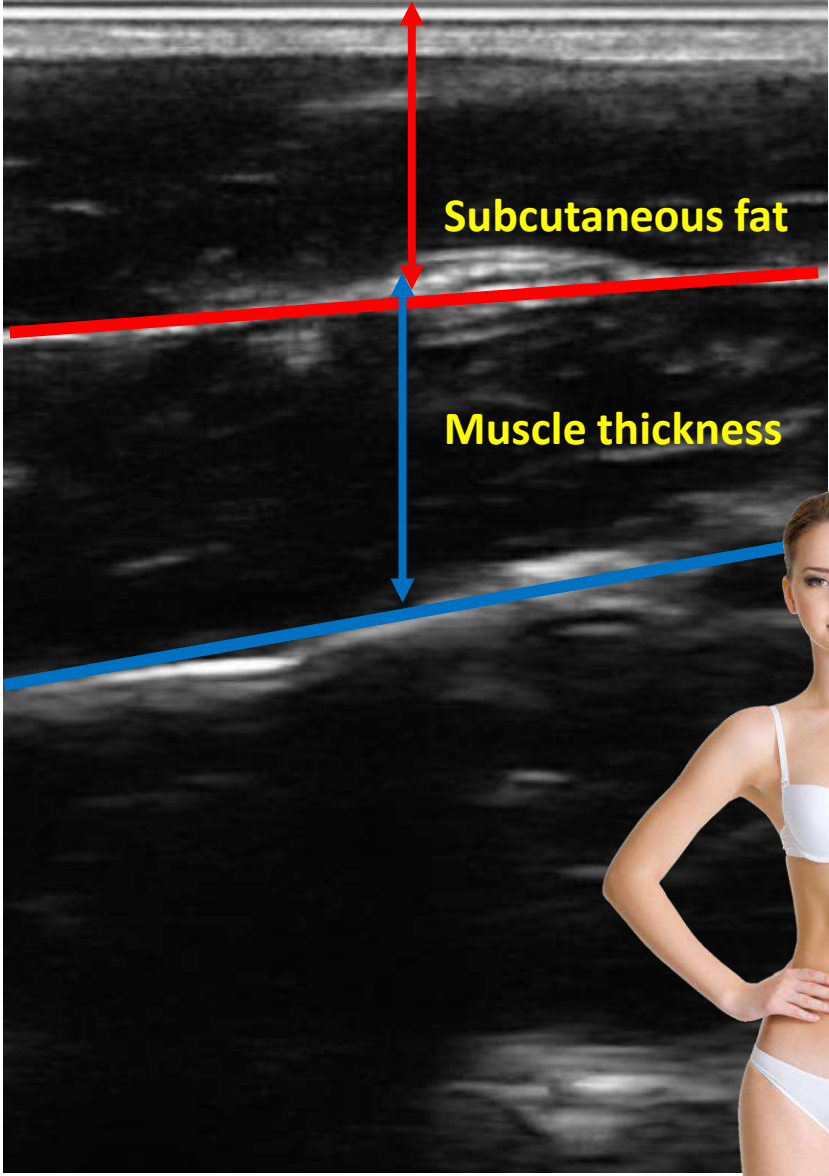

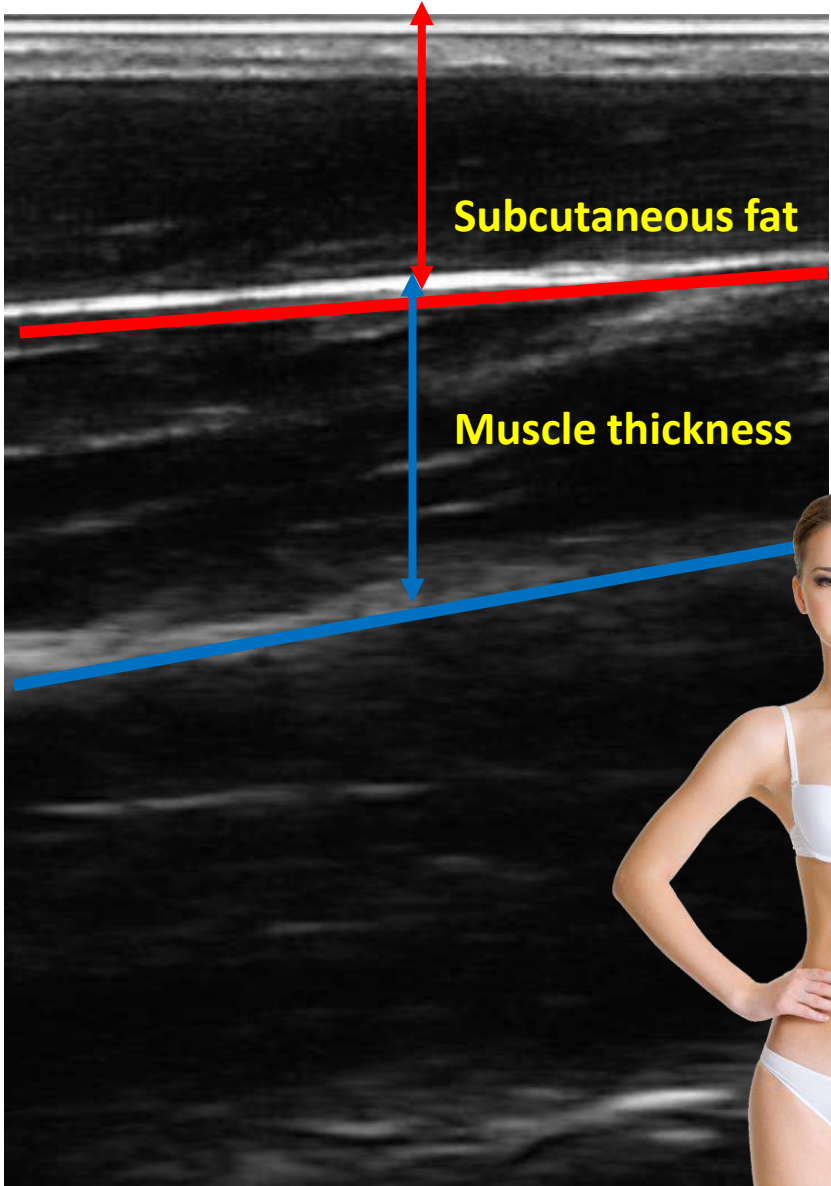

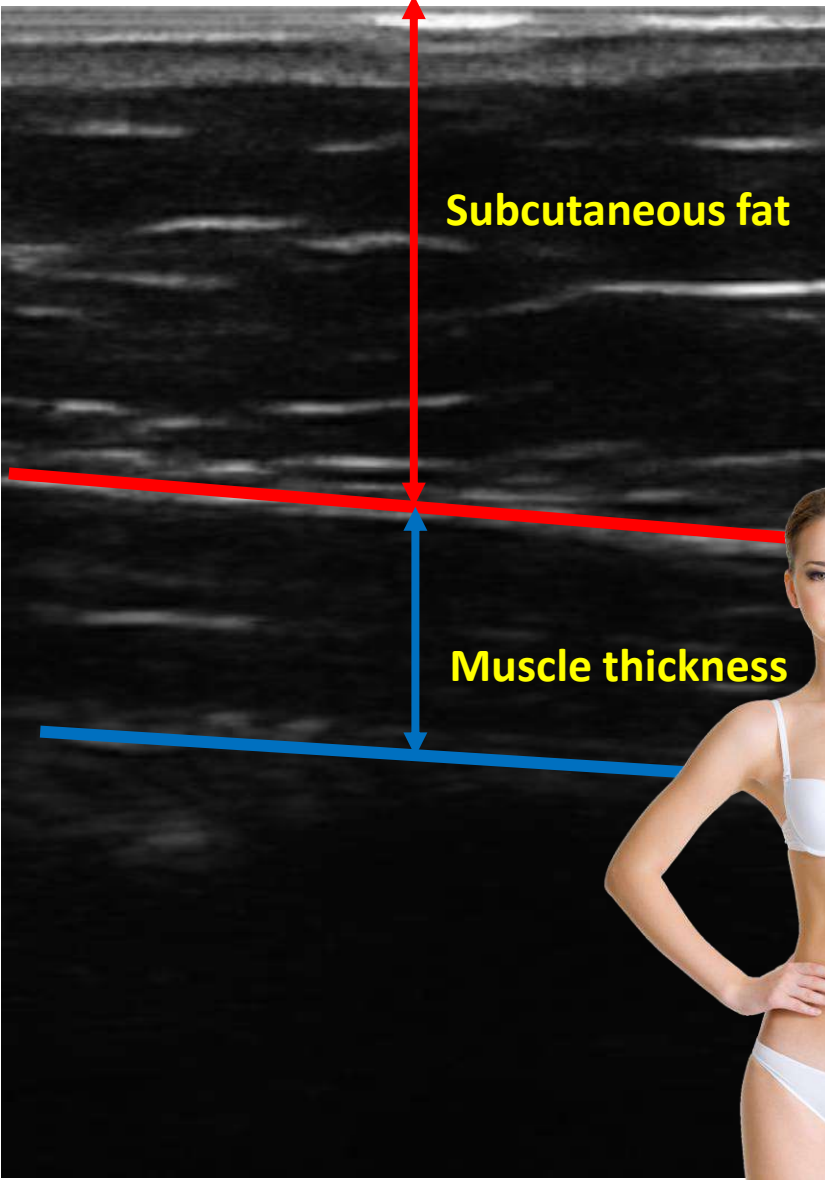

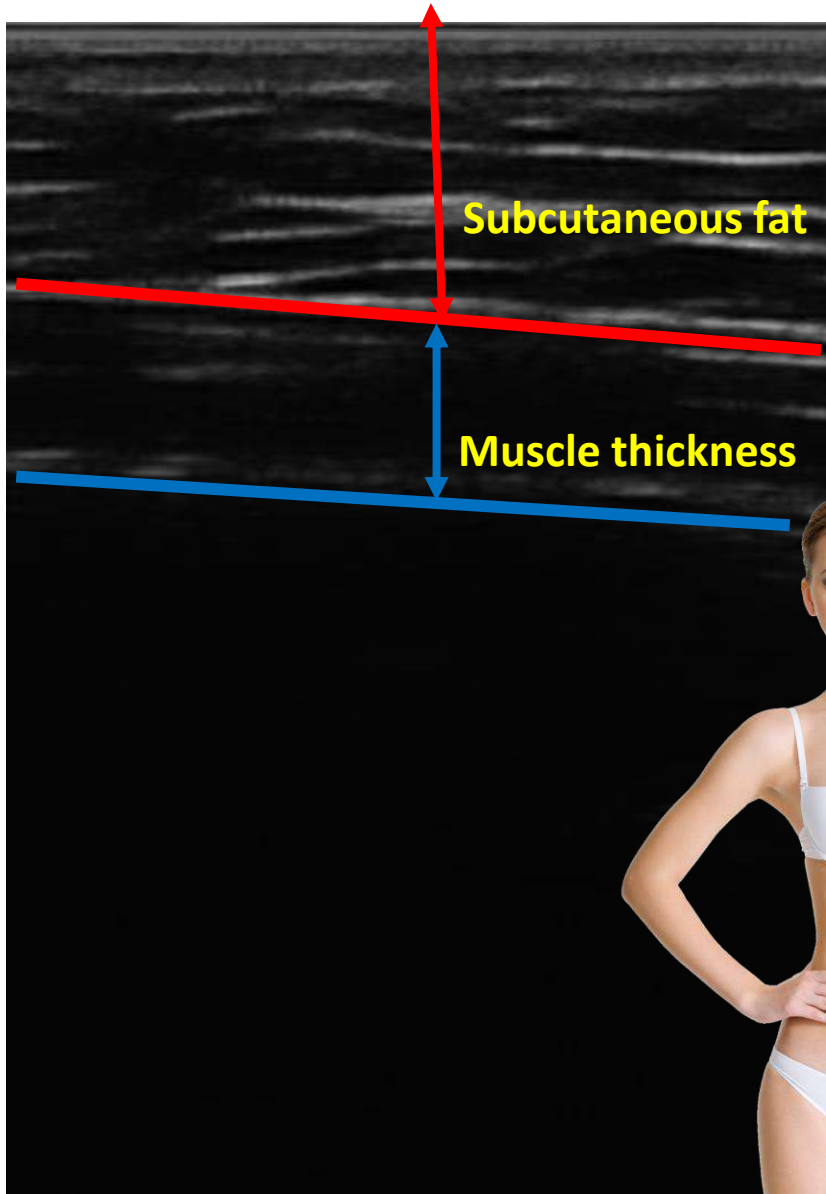

# BFI Measure

Ultrasound image  
training

【Waist】



その他の動画

へそ裏中心と腰部の中心から少し斜めにプローブをあてる

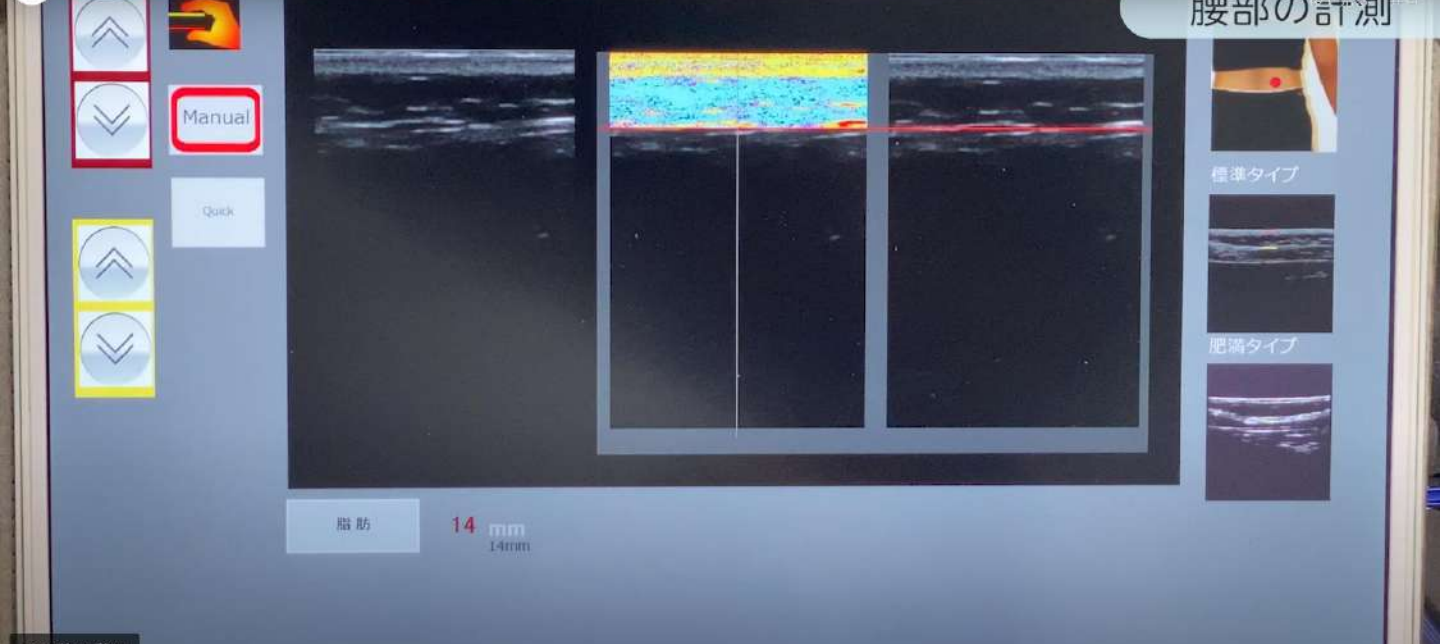

その他の動画

赤から黄色が脂肪の厚みになります







Subcutaneous fat

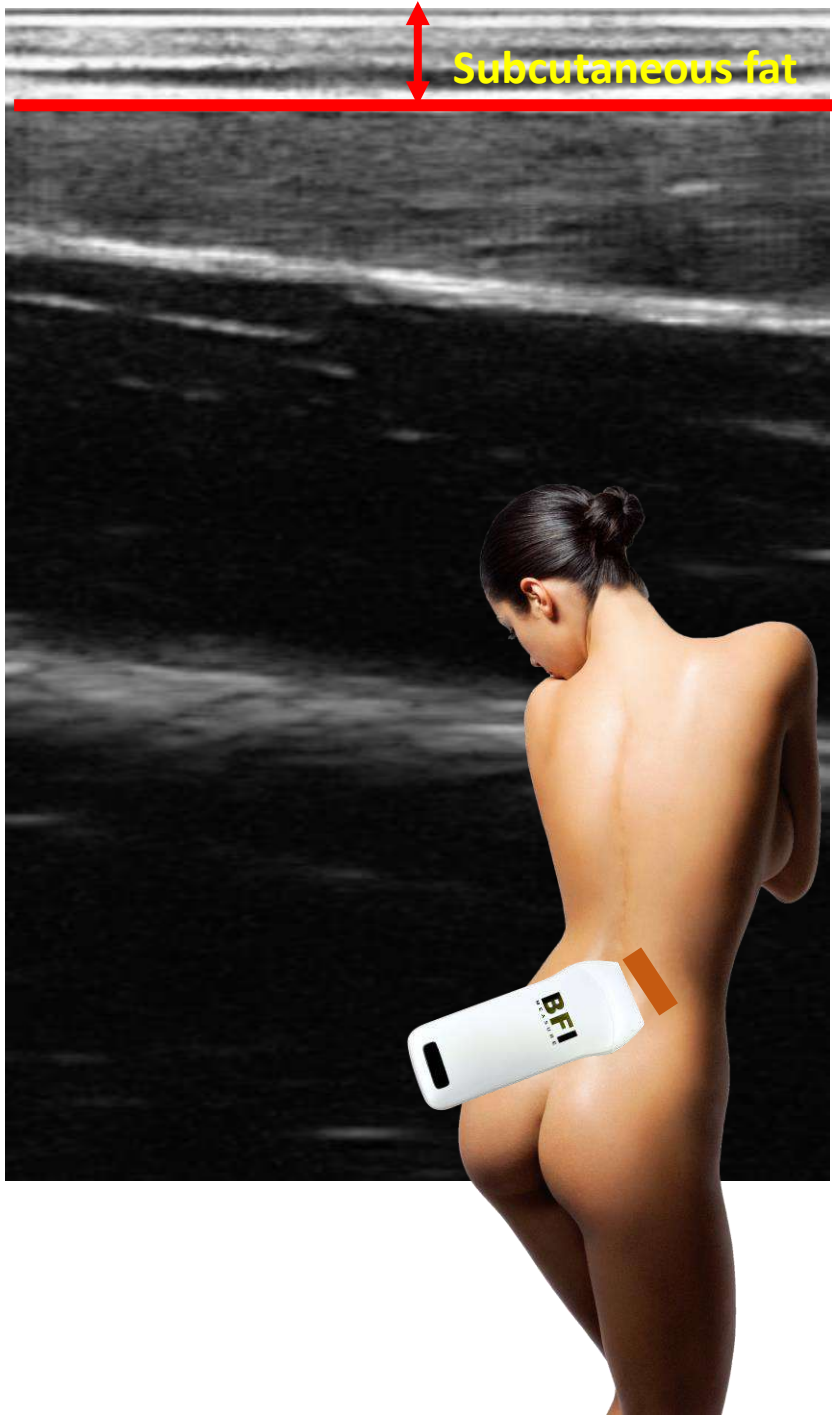









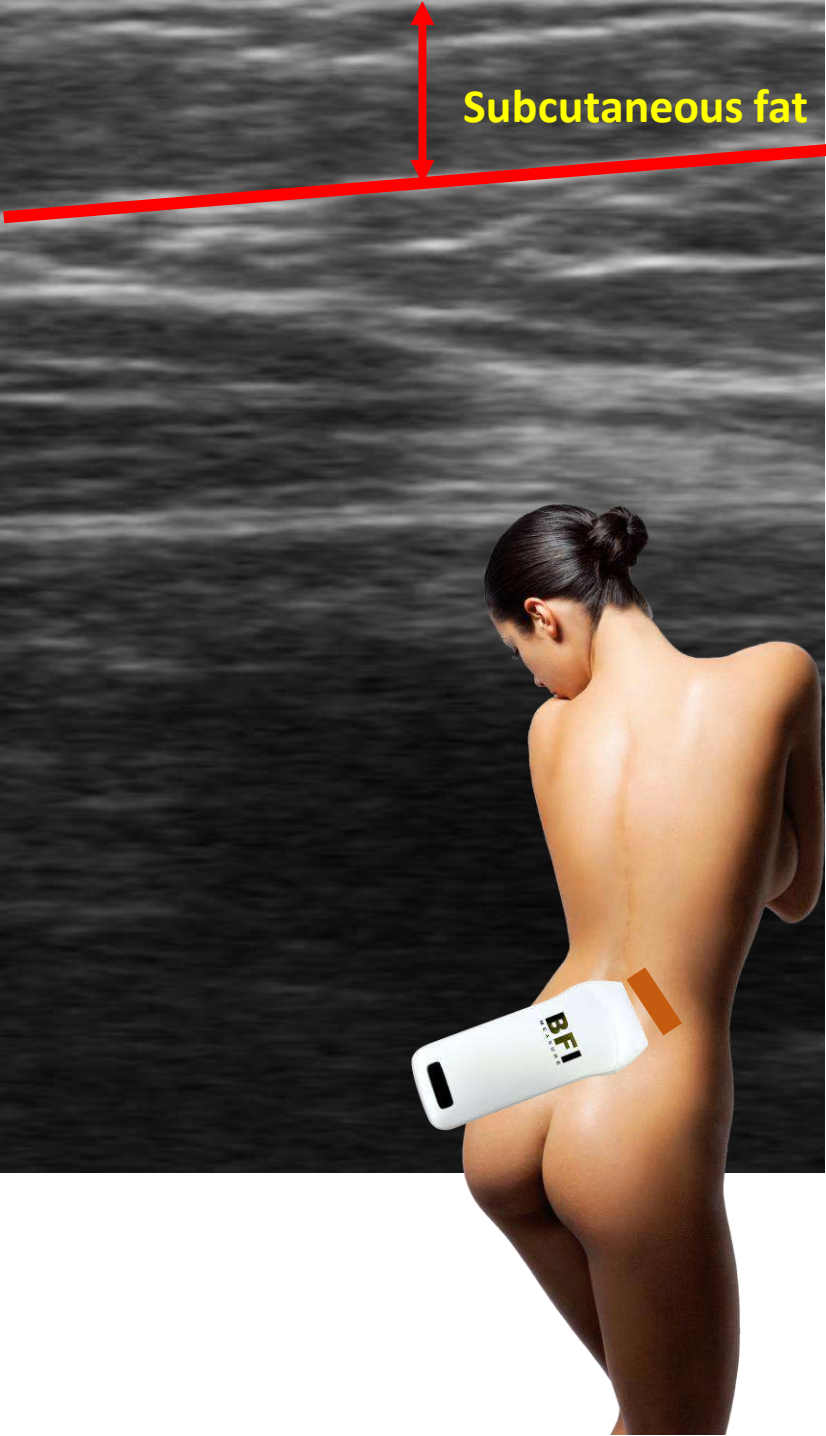





Subcutaneous fat

# BFI Measure

Ultrasound image  
training

【Back thigh】



【痩身】筋肉と脂肪が計測できる超音波画像装置【BFI FAMUBO】

大腿後部の計測

その他の動画

膝関節裏から指上5本にプローブをあてます

▶ 5:03 / 25:07

YouTube



【痩身】筋肉と脂肪が計測できる超音波画像装置【BFI FAMUBO】

大腿後部の計測

その他の動画

プローブに密着させるだけで鮮明に映し出せます

▶ 5:10 / 25:07

YouTube



【痩身】筋肉と脂肪が計測できる超音波画像装置【BFI FAMUBO】

大腿後部の計測

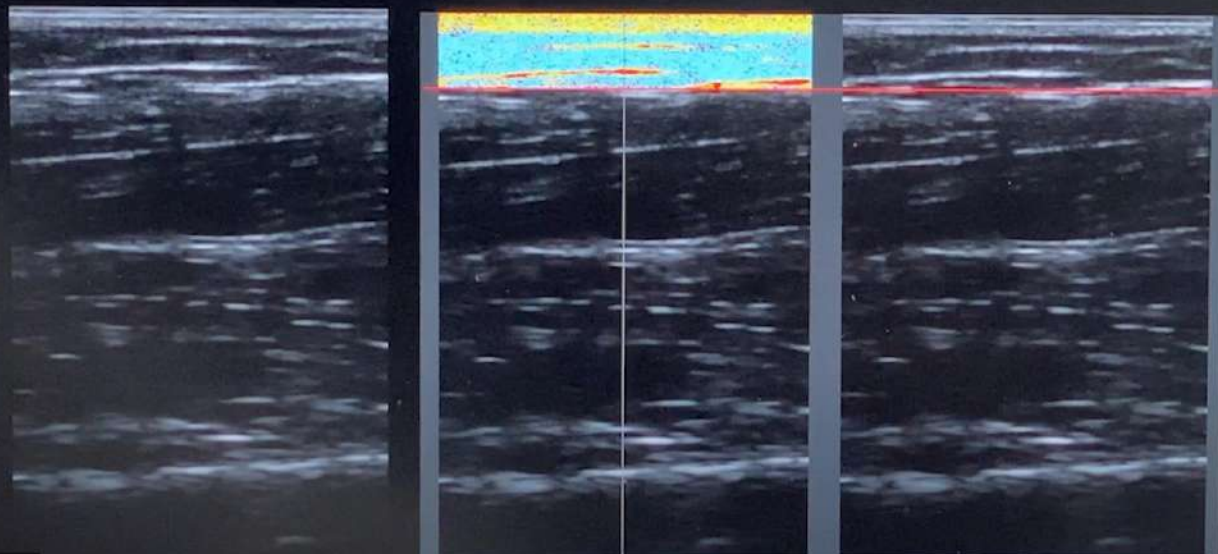

その他の動画

~~適切なご案内はお客様のシェイプ意欲を高めます~~

▶ 5:57 / 25:07

YouTube

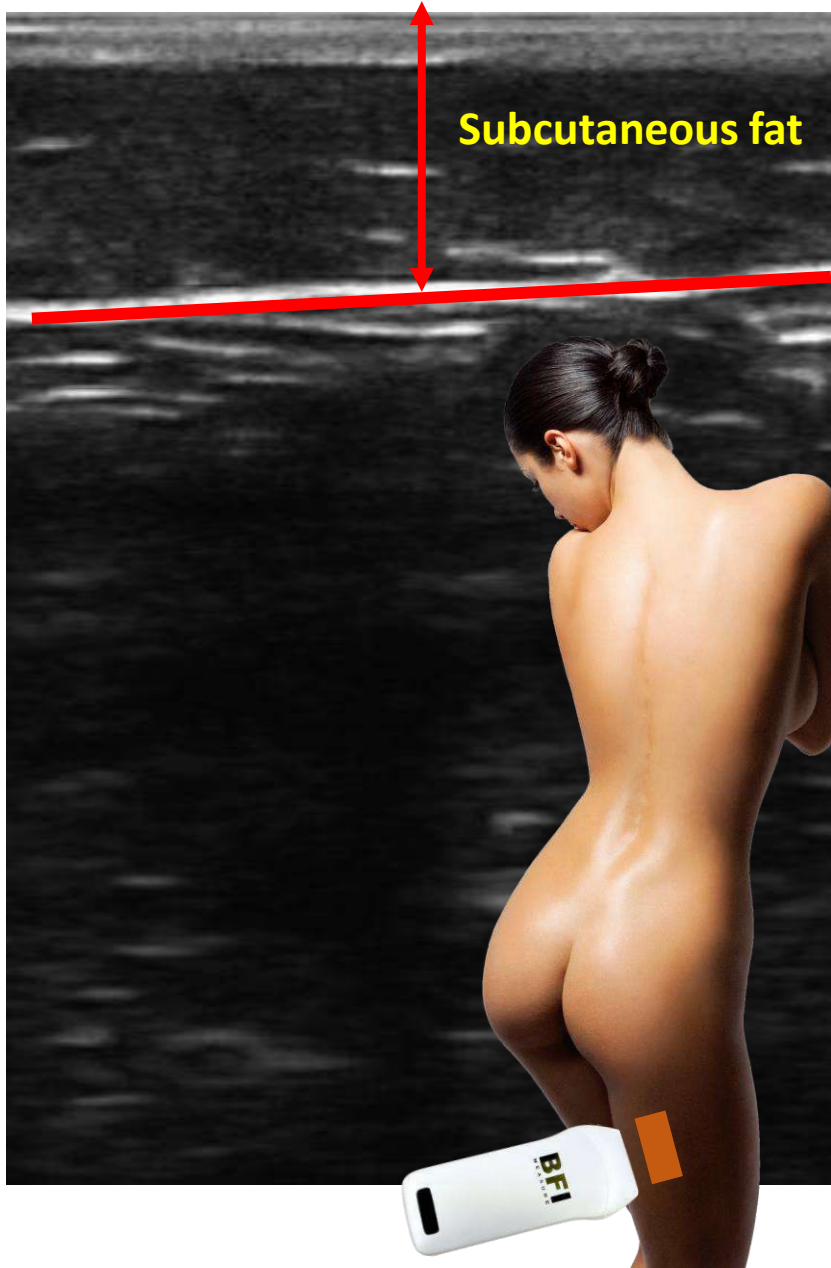

Subcutaneous fat







Subcutaneous fat

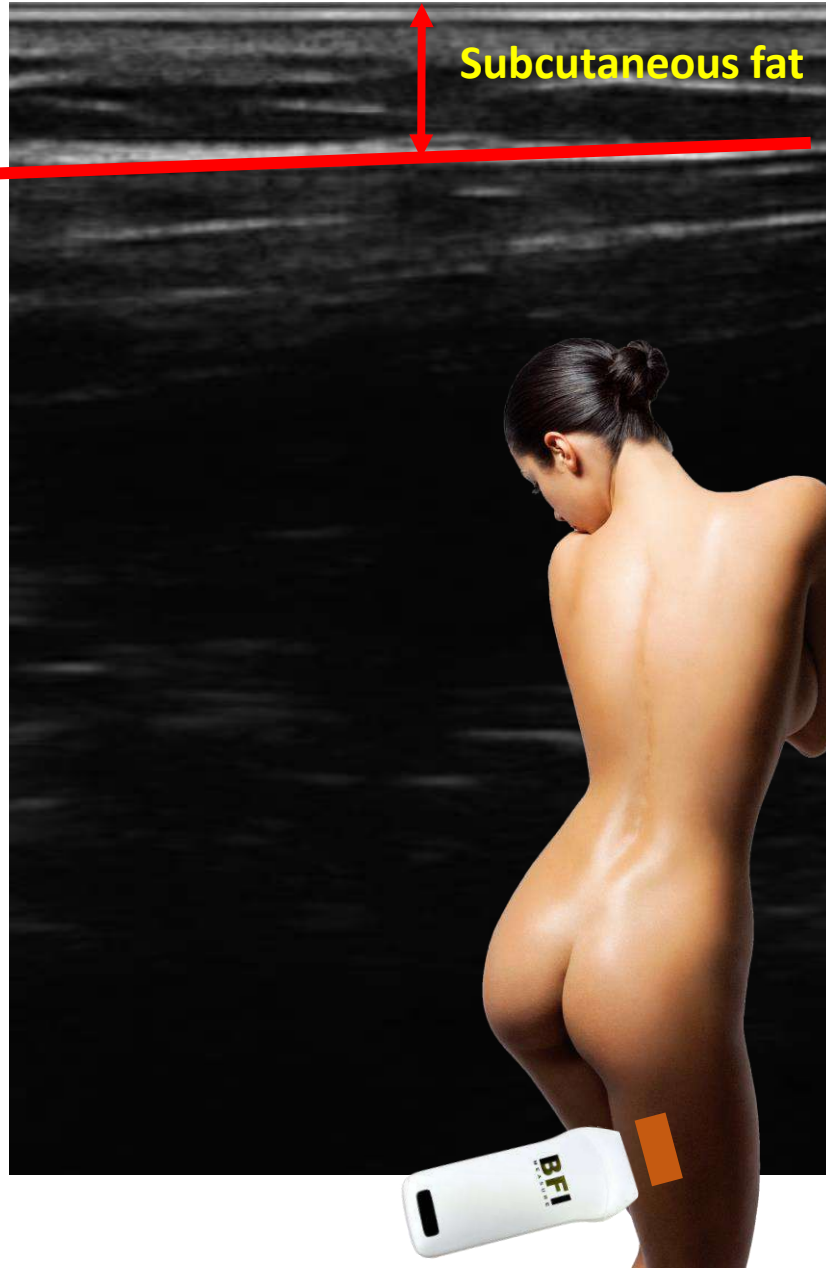



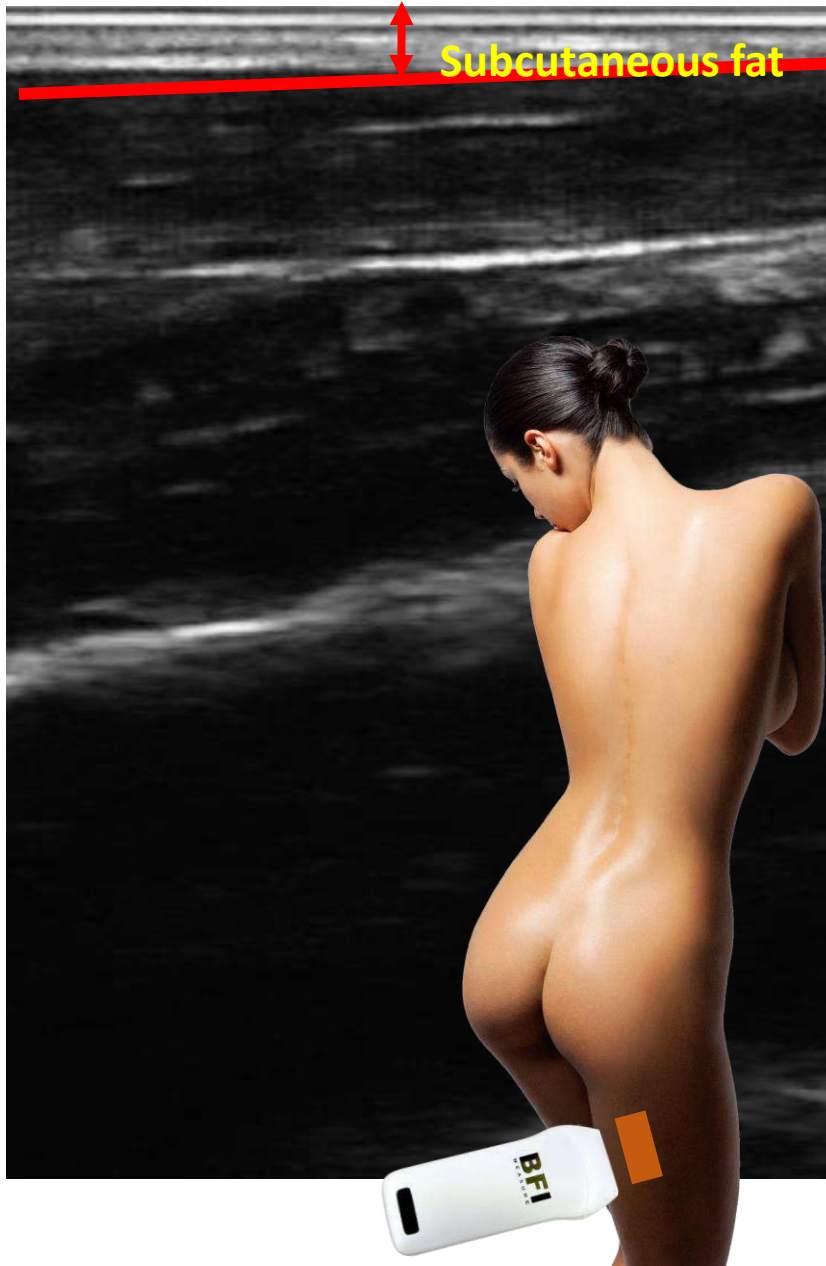

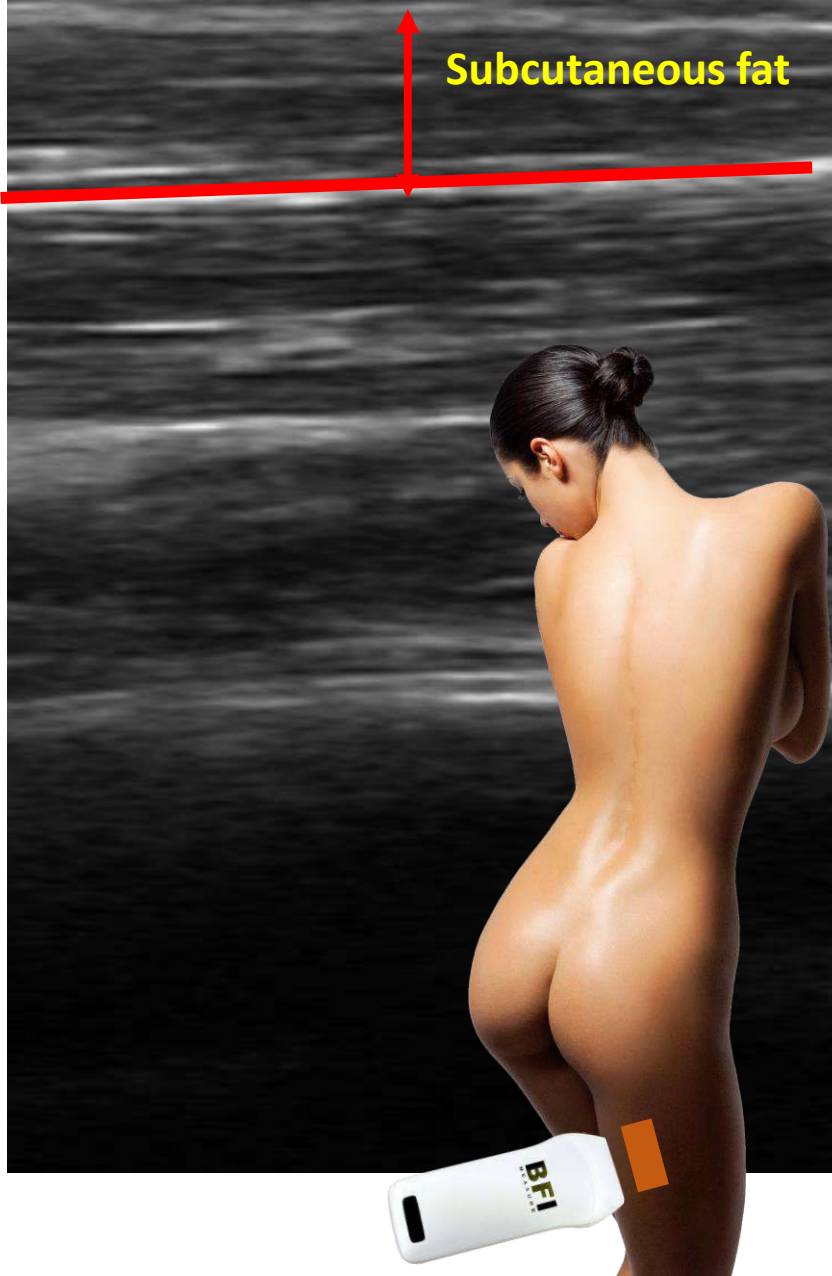

Subcutaneous fat



Subcutaneous fat



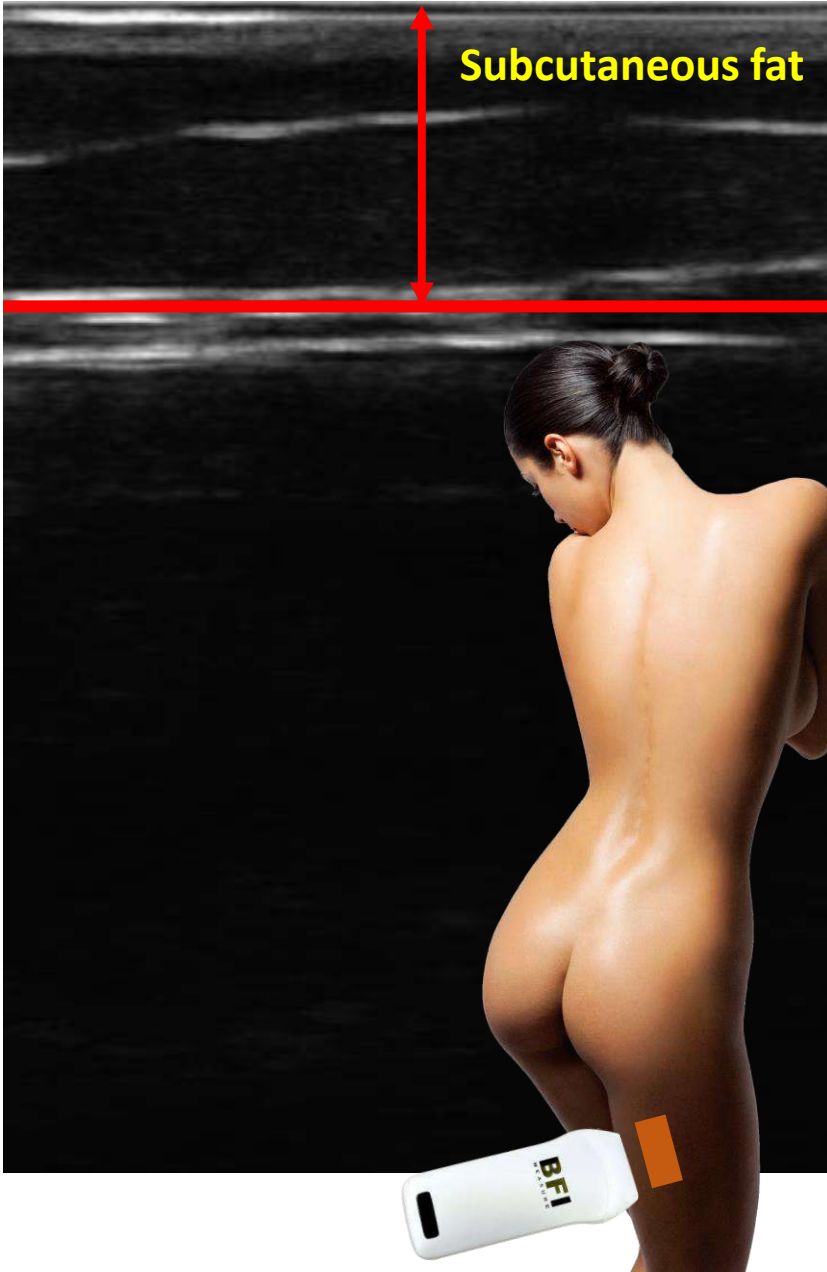

Subcutaneous fat